1962

ANGELICAN

Dear Marva,
It has been great knowing you these past 4 years. Luck in the future years.

Prayers
Karen L. (62)

Dear Marva
Just think, we've been here for ~~three~~ four year and we arn't dead yet. Well good luck in all you attempt!
Kathy Swanson

To a Hell
I a good girl
from a Hell
Better One
From
Squisher #5

To a Hell of a good girl from a Hell of a whole lot better one. Me

Marva,
Good luck in whatever you want to do (I hope art) because you're so good.
Love
Diane

It was fun doing this little bit of paper and I'm glad its over with.
Love
Kathy
Boer

Hi there Marva
Well you luck you're Senior year is over mine's just begun. Be good and don't anything I wouldn't. How's that for leaving you a wide-open field.
Best of Luck
Joan
Scanlon

Hi Fox the second
I hope you enjoy
collage and I hope
you and Lewis have
a happy marriage
Love ya
Martha Turner

A Marva con infinite simpatia e con i più cordiali auguri.
Divertiti a Roma!!!!!!
Con affetto
Amalia!..
Bove

Marva Pero

Dear Martha,
(Marva),
excuse me please for the mistake as I didn't mean to do it. U.C. I have a cousin named Martha & I get mixed up.
Congratulations on getting out of school & have fun, which u will. & college will B a ball!! Best wishes a little junior u left behind, Donna V.

...was fun
...is summer
...d see you in
71.
Love and Luck.
Debbie
Dyer
'62

Marva
It really
has been
grand this year
be good and have
been this summer.
See you in nine years.
Love yet
Cricket

Ante que te cases
mira lo que haces!!!!

Amalia Bove

Marva,
Is a wonderful and
intelligent young [illegible] Mary
you work [illegible]
of the world —
K.W.

Marva
We'll over
the year it has though. Two
at last wonderful little with my
been wonderful those morning
especially the morning
indeed in the (remember)
little friend Love & Fuck Mary Shandoman (6 y)

THE ANGELICAN

Presented by the Senior Class of Holy Angels High School Seattle, Washington

Staff

Editor ..... Sally Gucinski
Co-Editor ..... Mary Ann Cullinane
Business Managers ..... Alice Linscott, Kathy Jacobsen
Literary Editor ..... Sharon Setzer
Assistants ..... Yvonne Waldbillig, Beverly DeVitis
Artists ..... Kathy Borer, Marva Turner
Photographers ..... Mary Smith, Helen Steer
Class Editor ..... Kathy Seese
Advisor ..... Sister Mary Cecilia O.P.

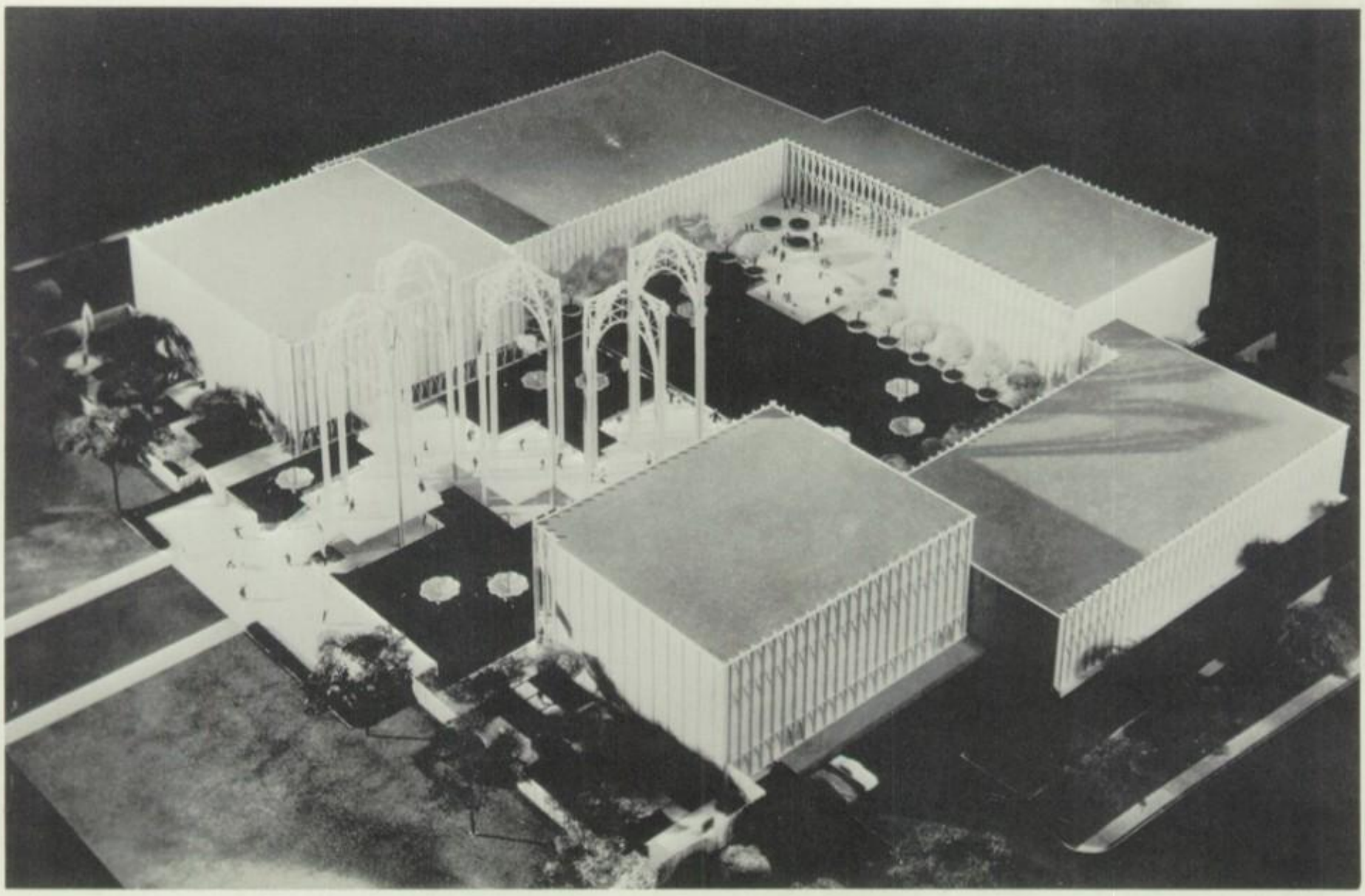

Our Search for Knowledge

Above you see pictured the five lacy spires of Century 21, and the United States Science Pavilion.

The architectural beauty of these spires makes one think of the world of tomorrow — and indeed, each spire represents one of tomorrow's great fields of endeavor.

The theme of Century 21, Seattle's World Fair, is "Man's search for greater knowledge ..." We have chosen this as our theme and, accordingly, have divided our 1962 Angelican into five worlds.

As you page through your annual this year and see Holy Angels' students working in these five fields, remember that each has a place in the future; that each can, and will, help to build a better America — and a better world.

Table of Contents

World of Century 21 8
World of Arts and Sciences 31
World to Promote Greater Glory To God 38
World of Commerce and Industry 47
World of Entertainment 53

Dedication

This edition of the Angelican is dedicated to President John Fitzgerald Kennedy whose extraordinary qualities of strong leadership, combined with his courage and intellectual brilliance, have brought youth, hard work, and ambition to the reins of government. He is an inspiration to the youth of today — for in our generation lie the hopes and dreams of our nation's future.

In these demanding times, our education is of vital importance in helping us to reach bright and correct decisions. As we leave our school days behind us, we are aware that in this decade of change and challenge we can use our education not only to benefit ourselves and our families, but to benefit our nation and the world as well.

by Kathy Grace

DEAR servants of GOD,

His Excellency
The Most Reverend
THOMAS A. CONNOLLY
D.D., J.C.D.
Archbishop of Seattle

His Excellency
The Most Reverend
THOMAS E. GILL, D.D.
Auxiliary Bishop of Seattle

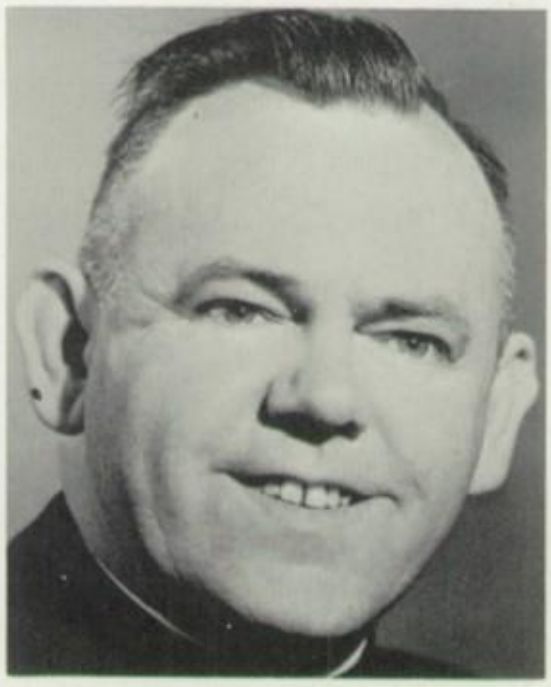

Reverend
FATHER A. J. SHAUGHNESSY
Pastor

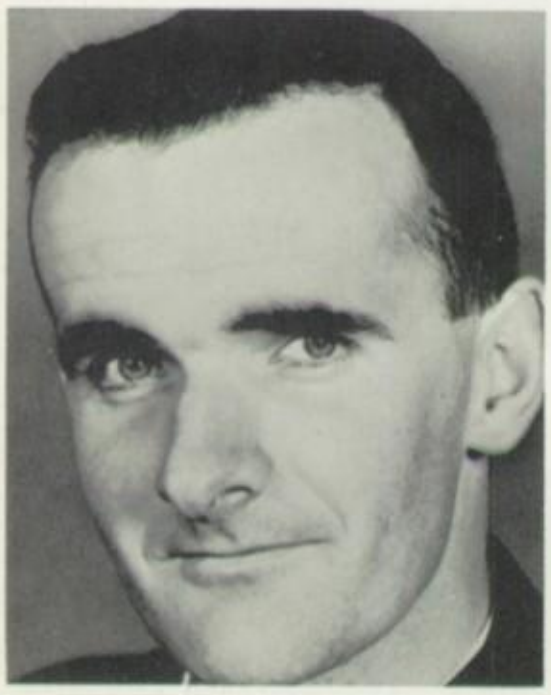

Reverend
FATHER JOSEPH O'SHEA

Reverend
FATHER GERALD MOFFAT

Reverend
FATHER JOSEPH DOOGAN

Through our laughter and tears . . .

SISTER MARY ROSE DE LIMA, O.P.
PRINCIPAL

SISTER MARY JOSITA, O.P.
Chemistry, Spanish I,II,III

Sister Rose and Sister Josita put their heads together to discuss something pleasantly mysterious.

"How did you manage to get him out of my closet, Sister?" Sister Maureen incredulously asked Sister Cecilia.

Sister M. Cecilia OP

SISTER MARY CECILIA, O.P.
Senior class advisor, Religion IV, Shorthand I and II, Composition IV, Bookkeeping, Typing II

SISTER MAUREEN, O.P.
Junior class advisor, Advanced Math, Religion III, United States History, French I and II, Literature II.

We'll hold close the memories

SISTER MARY LAWRENCE, O.P.
Sophomore class advisor, Typing I, Literature IV, Glee and Choir, Religion II, Journalism and Creative Writing

SISTER MARY ELIZABETH, O.P.
Sewing, Art

Sister Lawrence admires the apron display on Sister Elizabeth's bulletin board.

Sister Patricia and Sister Marietta discuss teaching techniques.

SISTER MARY PATRICIA, O.P.
Freshman class advisor 302, Religion I, Composition I, Geometry

SISTER MARIETTA, O.P.
Freshman class advisor 305, Latin I, Religion I, Algebra, World Geography, Literature I

Of these swift passing years . . .

SISTER MARY JOSEPH, O.P.
Religion II, Algebra, General Business, Composition II

SISTER MARY ALBERTINA, O.P.
Contemporary World Problems, Geometry, Literature III, Latin III

Mrs. Smith prepares to teach her gym class a new dance.

Sister Joseph and Sister Albertina find food for thought.

Books in hand, key in lock, Mrs. Wagoner begins another day.

MRS. JUNE SMITH
Gym

MRS. ROSEMARY WAGONER
Debate, Latin II, Composition III

Dear Louis,

Been real nice knowing you this year. I certainly had fun at the Senior Ball and at Gym Night especially when we went out to eat after wards. I certainly miss you ~~at~~ at the Junior Prom. All in all when I see you, I forget that last sentence I must have had my mind on Ted.

I hope you and Moon get off ~~to~~ a wonderful start in your marriage. I hope I get married before ~~you~~ I see you at our class reunion. I do plan to get married to Ted before the reunion though, but knowing me I'll be on my fifth marriage (smile)

Well I really haven't much to say so, so long for now. Write me sometimes okay? okay!

Love ya always,

Marilla

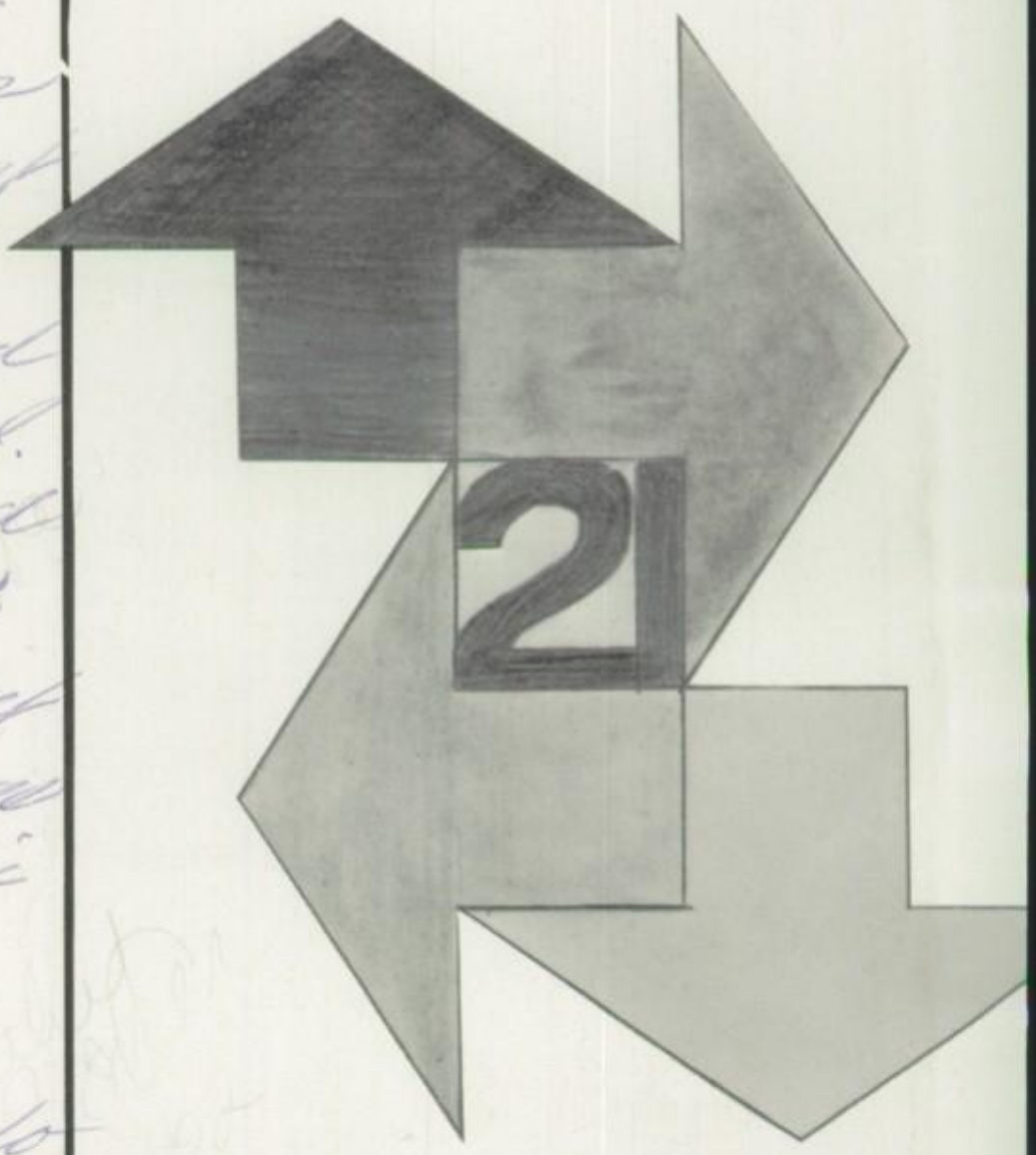

THE WORLD OF CENTURY 21

Bright hopes for the future . . .

Marva,
Your art work is beautiful, congratulations! Good luck in the future, may it be as happy as these past 4 years have been.
Alice

VALEDICTORIAN
Alice Unscott

SALUTATORIAN
Mary Mosey

Our search for knowledge has just begun,

EDITH KAY AMON

AMBITION: To love everyone and be loved by everyone.

ACTIVITIES: Sodality Prefect 2,4; Sr. Breakfast 2; Page Club 2,3,4; Junior Prom 3; Sr. Ball 4; Seattle Council of Tomorrow's Leaders 4.

MARGARET ANNE ANDERSON

AMBITION: To coach a basketball team that already knows the rules.

ACTIVITIES: Class Treasurer 2; Sr. Breakfast 2; Spanish Club President 3; Clarion 3,4; Page Club 1; Junior Prom 3; Sr. Ball 4; Class Team 1,2; School Team 1,2,3.

MARY ELLEN BALZER

AMBITION: To buy a car on cashier's pay.

ACTIVITIES: S.D.S. Representative 1; Spanish Club 3; Cheerleader 3; Page Club 1,2,3; Science Club 2; Patrol 1; Sports Club 2; Junior Prom 3; Sr. Ball 4.

SUSAN VIRGINIA BICKFORD

AMBITION: To be a dishwasher in a paper plate lunch room, with my four pals as helpers.

ACTIVITIES: Class Secretary 2,4; Science Club 2; Publicity Club 1; Sports Club 2,4; Junior Prom 3; Sr. Ball 4; Class Team 1,2,4; School Team 1,2,3.

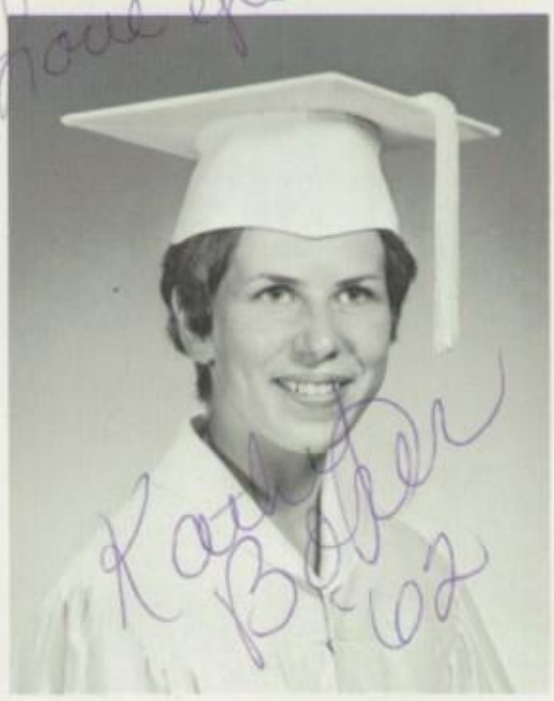

KATHLEEN MARY BORER

AMBITION: To make everybody everywhere happy.

ACTIVITIES: Spanish Club 1,2; F.B.L.A. 4; Sr. Breakfast 2; Angelican 4; Publicity Club 1,3,4; Patrol 1; Junior Prom 3; Sr. Ball 4; School Cheerleader 3.

SANDRA MARIE BYERS

AMBITION: To be a nurse in the Army.

ACTIVITIES: Viettes 2,3,4; Science Club 2; Choir 4; Page Club 2,3,4; Junior Prom 3; Sr. Ball 4.

In the World of Century 21

MARIELLA FAYE CADA

AMBITION: To marry a certain person in a few years and to have a large family.

ACTIVITIES: Spanish Club 2,3,4; F.B.L.A. 2,3,4; Junior Achievement 3,4; Patrol 1; Page Club 1,2,3,4; Junior Prom 3; Sr. Ball 4.

BARBARA LOUISE CAREL

AMBITION: To be a private secretary to St. Peter.

ACTIVITIES: Class Vice-President 3; Viettes 2,3,4; F.B.L.A. 3, Reporter 4; Publicity Club 2, Vice-President 3; Glee 1; Sr. Breakfast 2; Page Club 1,2, Secretary 3, Vice-President 4; Junior Prom 3; Sr. Ball 4; Patrol 2.

MARGARET EILEEN CHANDLER

AMBITION: To be a tester in a chewing gum factory with my four buddies.

ACTIVITIES: Class Sergeant 4; Publicity Club 1,2; Debate 3; Sports Club Vice-President 4; Junior Prom 3; Sr. Ball 4; Class Team 1,3; School Team 1,2,3.

RITA LEE CHAPMAN

AMBITION: To be a teacher.

ACTIVITIES: Sodality Prefect 2; Legion of Mary 1,2; Rosarians 3, Vice-President 4; Viettes 2,3, President 4; Spanish Club 2,3; Glee 3,4; Choir 1,2,3,4; Page Club 1; Sports Club 4; Junior Prom 3; Sr. Ball 4; Class Team 3,4; School Team 2.

MARY ANGELINA CHARBONNEAU

AMBITION: To laugh and make the world laugh with me.

ACTIVITIES: F.B.L.A. 2,3,4; Page Club 1,2,3,4; Junior Prom 3; Sr. Ball Chairman 4.

BARBARA ANN CHASE

AMBITION: To live in a big colonial house overlooking the Sound.

ACTIVITIES: Viettes 2; Clarion 3, Co-Editor 4; Publicity Club 3, President 4; Page Club 2; Junior Prom 3; Sr. Ball 4; Quill and Scroll 4.

The way is steep and long . . .

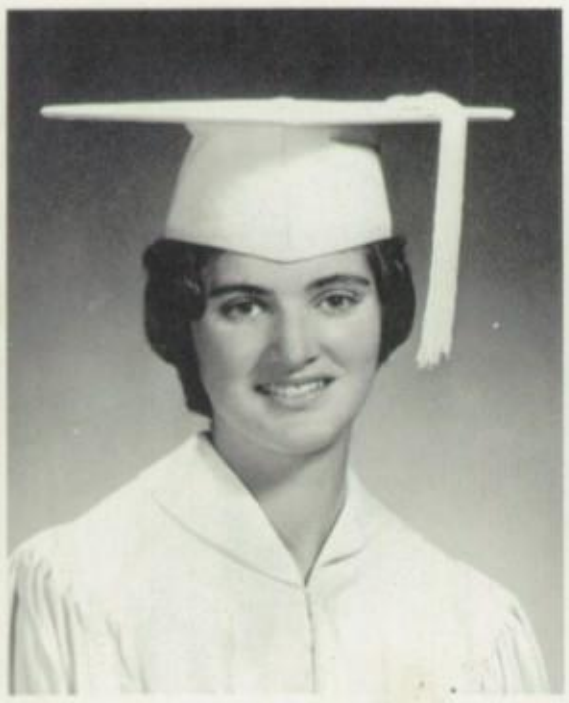

MARY ANN CULLINANE

AMBITION: To be happy!

ACTIVITIES: Sodality Prefect 1,3; Class President 2; National Honor Society 2,3,4; Viettes 2,3,4; Science Club 2; F.B.L.A. 3,4; Clarion 4; Angelican 4; Sr. Breakfast 2; Sports Club 2,4; Page Club 1; Junior Prom 3; Class Team 1,2, 3,4; School Team 1; Quill and Scroll 4.

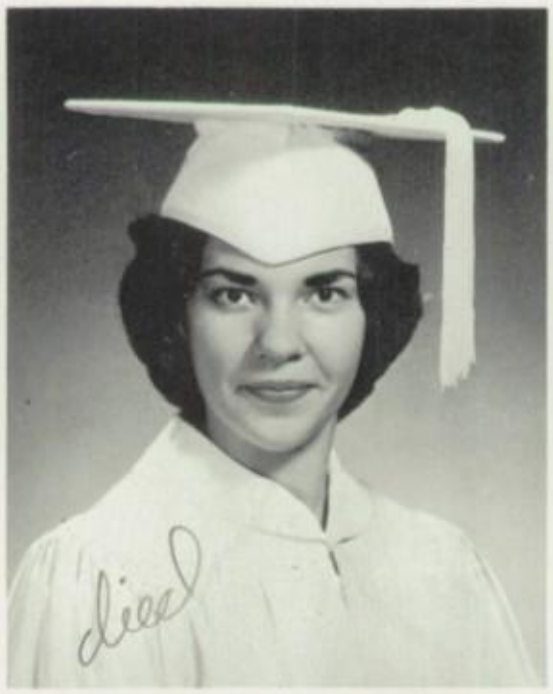

GAIL MARIA DAIGNEAULT

AMBITION: To join America's highest grade of hard working women — housewives.

ACTIVITIES: Publicity Club 3; Choir 2; Page Club 3; Junior Prom 3; Sr. Ball 4.

DOROTHY ANNE DALTON

AMBITION: "To Rise Above It" with Liz.

ACTIVITIES: Class President 1; Student Body Treasurer 2, Secretary 3, Vice-President 4; National Honor Society 2,3, Treasurer 4; Legion of Mary 2; Rosarians 3, President 4; Science Club President 2; Glee 1,2; Fashion Board 4; Sr. Breakfast 2; Sports Club 2,4; Junior Prom Princess 3; Sr. Ball 4; Class Team 1,2,3,4; School Team 1.

DONNA ROSE DAY

AMBITION: To see the world!

ACTIVITIES: Viettes 2,3,4; F.B.L.A. 2,4; Junior Prom 3; Sr. Ball 4.

BEVERLY JEAN DEVITIS

AMBITION: To be part of the U.S. Coast Guard!

ACTIVITIES: Viettes 2, Secretary-Treasurer 3,4; F.B.L.A. 3; Angelican 4; Choir 1,2; Page Club 1; Patrol 1,2; Junior Prom 3; Sr. Ball 4.

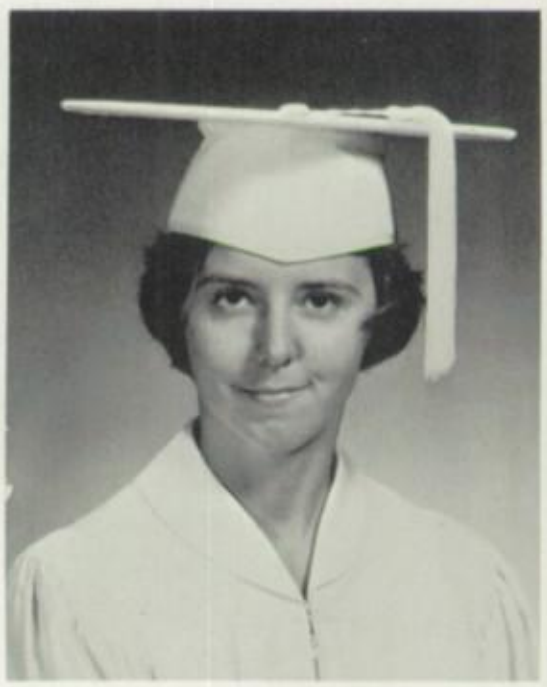

JANICE VERONICA DOBOSZYNSKI

AMBITION: To inherit a million dollars so that I can make everyone happy — starting with me!

ACTIVITIES: Class Treasurer 4; Science Club 2; Publicity Club 1; Page Club 1; Patrol 1; Sports Club 2,4; Junior Prom 3; Sr. Ball 4; Class Team 1,2,4; School Team 1,2,3.

But we'll journey with a song

RITA MAE DUNCAN

AMBITION: To reach heaven, but God only knows where I will go.

ACTIVITIES: Spanish Club 1,2; F.B.L.A. 3, Vice-President 4; Clarion 4; Glee 4; Junior Achievement 2,3,4; Page Club 1,2,3,4; Junior Prom 3; Sr. Ball 4; Quill and Scroll 4.

DEBORAH ANN DYER

AMBITION: To do everything for love of God, and love of neighbor, and love of self.

ACTIVITIES: F.B.L.A. 4; Publicity Club 1,2, Secretary-Treasurer 4; Sr. Breakfast 2; Page Club 1; Patrol 1; Junior Prom 3; Sr. Ball 4.

MARY LOU FENGER

AMBITION: To work in a Little Office and get in good with the boss.

ACTIVITIES: Viettes 2,3,4; Publicity Club 4; Junior Achievement 4; Page Club 3,4; Junior Prom 3; Sr. Ball 4.

SARA ANN GUCINSKI

AMBITION: To find happiness.

ACTIVITIES: Class Secretary 2,3; National Honor Society 2,3,4; Viettes 2,3,4; Clarion 3,4; Angelican 4; Choir 2,3,4; Glee 1,2,3,4; Publicity Club 2,4; Sr. Breakfast 2; Quill and Scroll Secretary-Treasurer 4; Junior Prom 3.

MARY JOAN HALE

AMBITION: To be a mother of a priest.

ACTIVITIES: Class Sergeant 1; Science Club 2; F.B.L.A. 2; Page Club 1; Junior Prom 3; Sr. Ball 4.

JULI ANN HOHLBEIN

AMBITION: To become a nurse and meet a handsome, eligible, young man.

ACTIVITIES: Spanish Club 2,3; Clarion 4; Ski Club 3,4; Science Club 2; Junior Prom 3; Sr. Ball 4.

And a Light will lead us on . . .

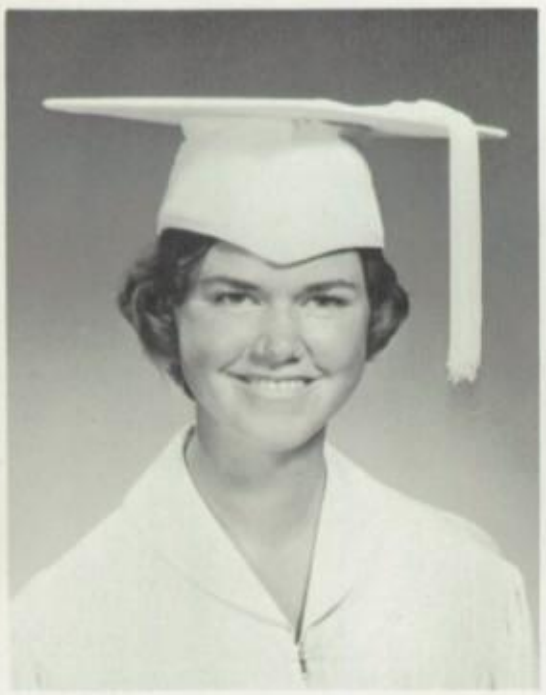

KATHERINE ANN JACOBSEN

AMBITION: To be a streetcleaner in Venice with my four pals.

ACTIVITIES: Class Vice-President 4; F.B.L.A. 3,4; Angelican 4; Publicity Club 1; Fashion Board 4; Page Club 1; Sports Club 2,4; Junior Prom Attendant 3; Sr. Ball 4; Class Team 1,2,3,4; School Team 1,2; Seattle Council of Tomorrow's Leaders 4.

MARY LOU JACOBSEN

AMBITION: To get ahead in life.

ACTIVITIES: Spanish Club 1,2,4; Publicity Club 1,3; Glee 1,3; Page Club 1; Junior Prom 3; Sr. Ball 4.

MARY MARGARET JOHANSSON

AMBITION: To reach Sweden by boat before my relatives die!

ACTIVITIES: Spanish Club 3,4; F.B.L.A. Treasurer 2; Page Club 1,2,3,4; Patrol 1,2; Junior Prom 3; Sr. Ball 4.

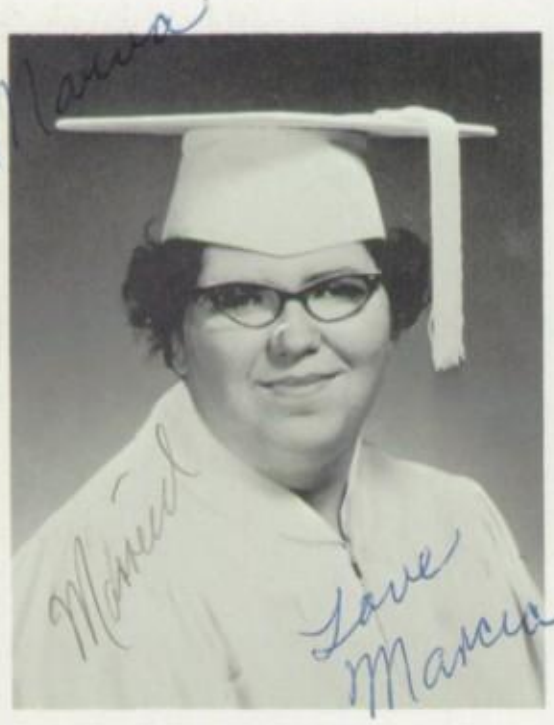

MARCIA ANN KING

AMBITION: To succeed in the business world.

ACTIVITIES: Spanish Club 1,2; Page Club 1,4; Sr. Breakfast 2; Sr. Ball 4; Junior Prom 3; Junior Achievement 4.

KAREN MARIE LAGASSE

AMBITION: To get to be 5'5" and be an airline stewardess.

ACTIVITIES: F.B.L.A. 3,4; Choir 1; Publicity Club 1,2; Junior Prom 3; Sr. Ball 4; Cheerleader 1,2.

ALICE ANN LINSCOTT

AMBITION: To be happy in this life and in the next, too.

ACTIVITIES: Class Treasurer 1,2,3; National Honor Society 2,3,4; Viettes 2,3,4; F.B.L.A. 3,4; Science Club 2; Glee 4; Angelican 4; Patrol 1; Sports Club 2,4; Class Team 1,2,3,4; School Team 1; Junior Prom 3; Sr. Breakfast 2; Page Club 1; Quill and Scroll 4.

To better years and a new dawn . . .

SALLY ANN McDONALD

AMBITION: A career in the medical field.

ACTIVITIES: Cheerleader 2; Glee 1; Junior Prom 3; Page Club 1; Sr. Ball 4.

DONNA ELIZABETH MONUTEAUX

AMBITION: To get a 3.5 average in college so I can enter medical school.

ACTIVITIES: Choir 2; Class Team 4; F.B.L.A. 3,4; Glee 2; Legion of Mary 2; Rosarians 3,4; Junior Prom 3; Sr. Ball 4.

SANDRA LEE MORGAN

AMBITION: To be out on the beach of Waikiki by the summer of '62!

ACTIVITIES: Choir 3; Glee 3; Page Club 1; Publicity Club 2,3; Junior Prom 3; Sr. Ball 4.

MARY LOUISE MOSEY

AMBITION: To become educated, so I can educate others.

ACTIVITIES: Class Vice-President 2; Student Body President 4; General Sergeant 3; Debate 2,3,4; Page Club 1; Rosarians 3,4; School Cheerleader 3; Sr. Breakfast 2; Spanish Club 1,2,3; Science Club 2; Junior Prom 3; Seattle Council of Tomorrow's Leaders 4.

SHARLENE MARIE NESKEY

AMBITION: To be the mother of seven priests.

ACTIVITIES: Patrol 1; Junior Prom 3; Sr. Ball 4; Sr. Breakfast 2; Viettes 2.

MARY ELISABETH OLSON

AMBITION: To Rise Above It!

ACTIVITIES: Debate 2,3,4; Glee 1,3,4; F.B.L.A. 3,4; Junior Achievement 3; Page Club 1,2,3,4; Science Club 2; O'Dea Queen 4; Sr. Ball 4; Sr. Breakfast 2; Junior Prom 3.

Where peace will reign and war be gone.

PAULETTE ANNE POLHAMUS

AMBITION: To put out a paper without any mistakes.

ACTIVITIES: Clarion 3, Editor 4; Courtesy Queen 3; Junior Prom 3; Quill and Scroll President 4; Sr. Ball 4.

SHARON JOANNE SAFIOLES

AMBITION: To be an Archeologist.

ACTIVITIES: Page Club 4; Junior Prom 3; Sr. Ball 4; Spanish Club 3,4.

MARGARET JOSEPHINE SCHWAN

AMBITION: To understand what makes the world tilt!

ACTIVITIES: Class President 3; Debate 2; F.B.L.A. 3,4; Junior Prom 3; Page Club 1,2, Vice-President 3, President 4; Science Club 2,4; Sr. Ball 4; Ski Club 3; Viettes 3.

KATHLEEN ELIZABETH SEESE

AMBITION: To become First Lady to another John F. Kennedy!

ACTIVITIES: Class Secretary 1; Class President 4; Angelican 4; Fashion Board 4; F.B.L.A. 3; Junior Prom 3; Page Club 1,2; Patrol 1; Publicity Club 1,2; Sr. Ball 4.

SHARON ELIZABETH SETZER

AMBITION: To sail the seven seas on Hope.

ACTIVITIES: Class Sergeant 3; Angelican 4; Choir 4; Clarion 2; Glee 4; Science Club 3,4; Junior Prom 3; Sr. Ball 4; Spanish Club 3,4; Quill and Scroll 4.

MARY JANE SMITH

AMBITION: To get the courage to cut my hair.

Activities; Class Sergeant 2; Angelican 4; Art 3; Sr. Breakfast 2; F.B.L.A. 3, Secretary-Treasurer 4; Debate 2,4; Glee 2,4; Rosarians 3,4; Science Club 2; Junior Prom Queen 3; Sr. Ball 4; Sports Club Treasurer 2,4; Quill and Scroll 4.

Will we find all truth at last

Love, Carol

CAROL MARIE SOLEMSLIE

AMBITION: To continue my education in order to help my fellow human beings.

ACTIVITIES: Class Sergeant 2,3; Choir 1,2; Clarion 2; F.B.L.A. 3,4; Junior Prom 3; Page Club 1; Publicity Club 1,3,4; Sr. Ball 4; Sr. Breakfast 2; Spanish Club 1,2,4; Viettes 2,3.

KATHLEEN AGNES SPRONG

AMBITION: To be a Juvenile Officer and help all the little delinquents.

ACTIVITIES: Art Club 3; Junior Achievement 1; Junior Prom 3; School Team 3; Science Club 2; Sr. Ball 4; Spanish Club 3.

HELEN MARIE STEER

AMBITION: To be head usherette at a Navy theatre.

ACTIVITIES: Class President 2; Class Treasurer 1; Angelican 4; Class Team 1,2,3,4; Glee 2,4; Junior Prom 3; National Honor Society 3,4; Page Club 1; Rosarians 3,4; Sr. Breakfast 2; Quill and Scroll 4.

KATHLEEN MARIE SWANSON

AMBITION: To be happy and make somebody special happy! (Murder)

ACTIVITIES: Rosarians 3,4; Choir 2; Legion of Mary 1,2; F.B.L.A. 3,4; Sr. Breakfast 2; Page Club 1; Sports Club 4; Junior Prom 3; Sr. Ball 4; Class Team 3,4; Science Club 2.

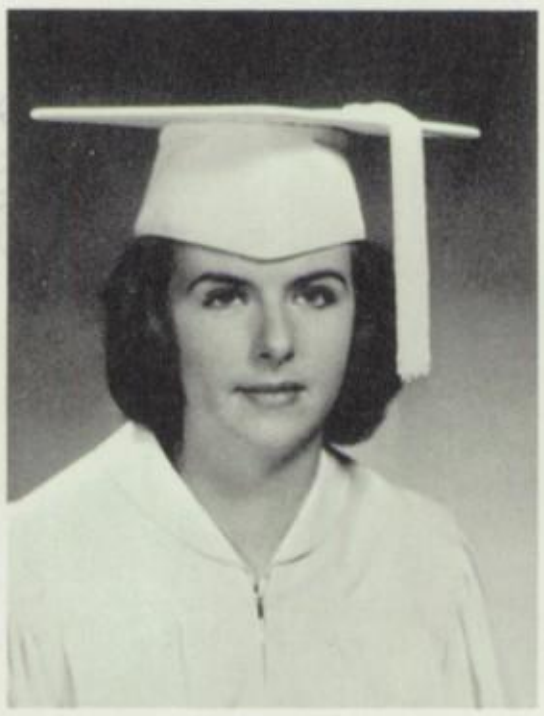

ANN CAROLYN THOMPSON

AMBITION: To be a hair stylist at Mary Stone's Beauty Salon.

ACTIVITIES: Science Club 2; Sr. Breakfast 2; Junior Achievement 4; Junior Prom 3; Sr. Ball 4.

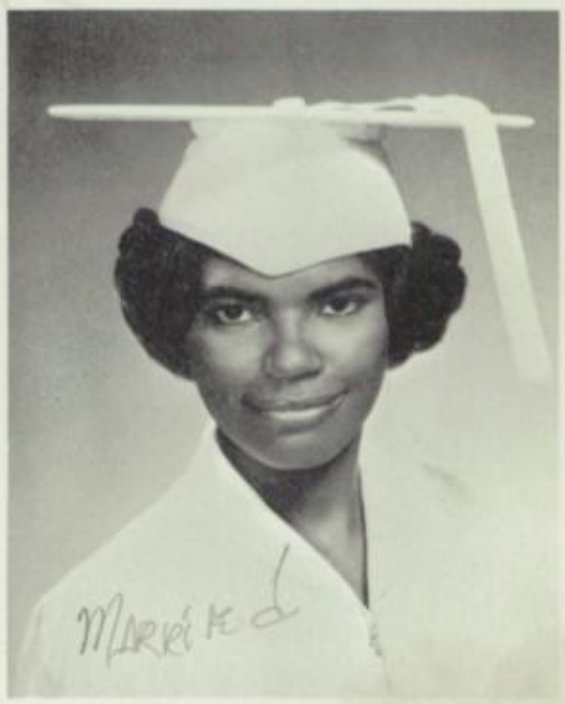

MARVA LOUISE TURNER

AMBITION: To be a professional artist, marry and raise a family of four.

ACTIVITIES: Angelican 4; Spanish Club 1; Science Club 2,4; Page Club 1,2,3,4; Junior Prom 3; Sr. Ball 4.

When these years of toil have passed . . .?

DIANE LOUISE VAN HOLLEBEKE

AMBITION: To write faster in shorthand than in longhand.

ACTIVITIES: Science Club 2; Sports Club 2, President 4; Page Club 1; F.B.L.A. 3,4; Junior Prom Princess 3; Sr. Ball 4; Class Team 1,2,3,4; School Team 1,2.

YVONNE MARIE WALDBILLIG

AMBITION: To be a TRUE communist!

ACTIVITIES: Viettes 2,3,4; Spanish Club Secretary 3, President 4; General Sodality Prefect 4; National Honor Society 2,3,4; Glee 1,2,3,4; Choir 3,4; Science Club 2; Angelican 4; Sr. Ball 4; Junior Prom 3; Sr. Breakfast 2; Quill and Scroll 4.

EDNA MARIE WESTHOFF

AMBITION: To be a department store detective.

ACTIVITIES: Viettes 2,3,4; Spanish Club 2,3; Glee 3,4; Choir 2,3,4; Junior Prom 3; Sr. Ball 4.

BERNADETTE DIANE WHITMORE

AMBITION: To own a Southern plantation with a stately mansion and a stable of fine riding horses.

ACTIVITIES: Science Club 2,3; Junior Prom 3; Sr. Ball 4; Class Team 1,3; School Team 1.

Marcia, Mary Ellen, Mary Lou, and Debby get ready for the "'big moment."

Senior class officers cheerfully count Christmas card money. **SEATED** are K. Jacobsen, K. Seese, president, and S. Bickford; **STANDING**, M. Chandler, J. Doboszynski, and E. Amon.

We Seniors Have Many Memories . . .

2. When we were Freshmen, we had a funny hat day.

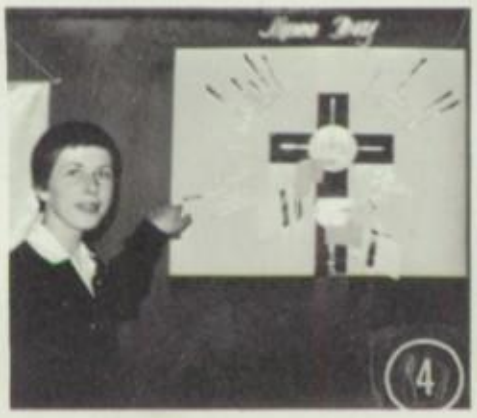

1. Barbara Carel reads a bedtime story to the Freshmen. 3. Helen places the statue of Saint John Vianney, our class patron for three years, on its stand. 4. Kathy Borer made a beautiful Mass chart for our Sophomore Class. 5. "And what do you recommend, Doctor Smith?" Betty Jones queries. 6. Everyone knows "Eloise!" 7. Service with a smile — Dee-Dee decorates the main bulletin board. 8. Mary Ann proudly holds H.A.'s honor banner which our class has claimed every quarter since our Freshman year. 9. "This is a showdown, Carell" challenges Margaret. 10. "Yea, team!" cheers Mary. 11. Mary Ann plays (?) "Peter Peter" while Mary listens. 12. Kathy and Diane, how you have changed! 13. So that's how Alice gets those As.

President

Vice President

Secretary

General
Sodality
Prefect

General Sergeant

Treasurer

Student Government

The Student Council is the governing body of the school. This group under the guidance of Sister Mary Rose de Lima enacts legislation that it feels will benefit the entire Student Body.

It is a great honor to be elected to the student council and the girls who hold these offices are aware of their responsibilities to Holy Angels and are proud and willing to serve the school in this manner.

In student government the girls face, on a small scale, the problems of leaders. They receive training for roles as leaders of tomorrow.

SEATED: Janet Sullivan, Dorothy Dalton, Mary Mosey, and Yvonne Waldbillig. **STANDING:** Marie Millet, Patricia Steer, Kathleen Seese, Patricia Carel, Karen Winters, Linda Mayorsky, and Gail Beeson.

Character, Service, Leadership, Scholarship

At the closing of the National Honor Society ceremony, these girls received the honor of being named probationers. They are: Pat Brown, Pauline Lord, Elizabeth Mitchell, Marie Millet and Chloe Beeson.

Colleen Duffy lights the blue candle of leadership, symbolic of all those who sacrifice their own interests for the good of the group.

Pat Carel and Pat Steer await their turn to be pinned.

Participating in a National Honor Society meeting are: President Mary Mosey, presiding; members, Margie Schwan, Helen Steer, Dorothy Dalton, Carol Solemslie, Colleen Duffy, Susan Picht, Janet Sullivan, Sharon Setzer, Yvonne Waldbillig, Pat Steer, Pat Curel, (standing are); Sally Gucinski, Alice Linscott, and Mary Ann Cullinane.

NATIONAL HONOR SOCIETY

The "Veritas Chapter" of the National Honor Society aims at stimulating students to achieve and maintain a high level of character, service, leadership and scholarship. Under the direction of Sister Maureen the Society has flourished and has proved to be a major asset to Holy Angels.

President
Pat Carel

Vice President
Sue Picht

Secretary
Kathy Cox

Treasurer
Julie Welle

Sodality
Prefect
Anne Olsen

Sergeant
Betty Covich

JUNIORS . . . Gay, sparkling, and oh, so wise

Class Advisor ..... Sister Maureen
Class Colors ..... Red and White
Class Patron .....St. Theresa

ACTIVITIES

Box Lunch Auction . . . Soap Drive . . . Prom . . . Stamp Collection . . . Gym Night . . . Trophy Winner . . . Freshman Welcome . . . Cheerleading Competition . . . Christmas Decorations . . . Carwashes . . . Christmas Cards . . . Christmas Novena.

Katie Aldridge
Chris Anderson
Theresa Anderson
Barbara Bell
Janice Beyer

Kathy Born
Darrell Bowman
Sue Braley
Sharon Brator
Sue Brazier

Pam Budnick
Pat Carman
Fay Daigneault
Colleen Duffy
Pat Edmunds

Mary Ferguson
Carole Fisher
Ann Fox
Judy Hayden
Lorene Heck

Penny Howell
Frances Jancich
Corky Junkin
Carol LaFreniere
Karen LaFreniere

Janet Link
Barbara Linscott
Sue Lord
Gerry Lorent
Theresa McAllister

Sarah McGahan
Janice McMurray
Doxie Morgan
Sharon Proffitt
Pat Redfield

Jean Rundorff
Jean Sattler
Joan Scanlon
Frances Schied
Mary Scott

Sharon Siquenza
Kathy Snow
Pat Steer
Joan Strom
Janet Sullivan

Pauline Thompson
Diane Tribble
Donna Van DeHovan
Betty Westhoff
Linda White

Glorianne Willcocks
Paula Wilmart
Mary Yaklich

President — Karen Winters
Vice President — Nonette Krieg
Secretary — Elizabeth Mitchell
Treasurer — Sheila Jackson
Sodality Prefect — Linda Swain
Sergeant — Patricia Brown

SOPHOMORES . . . Blessed with a

Class Advisor ..... Sister Mary Lawrence
Class Colors ..... Yellow and White
Class Patron ..... St. Maria Goretti

ACTIVITIES

Initiation . . . Christmas Cards . . . Gym Night . . . Thanksgiving Baskets . . . Propagation of the Faith . . . Soap and Paper Drive for Dr. Pat Smith . . . Christmas Pageant . . . Senior Breakfast.

Barbara Intlekofer
Kathleen Ainslie
Alice Allen
Mary Jo Barbato
Georgina Barnhart
Chloe Beeson

Julie Bickford
Kathleen Booye
Carole Brashear
Sandra Buell
Leslie Carter
Joan Chandler

Elaine Comman
Sally Cote
Diane Cullinane
Catheryn Currie
Marilyn Daly
Judith Day

Bernadette Doherty
Elaine Fackler
Francine Fahey
Teresa Ferguson
Nancy Francis
Jo Ann Garnett

Margaret Hale
Mary Harrington
Barbara Hartline
Pamela Hawkins
Kathryn Healey
Diana Heinz

Sharon Highland
Jacqueline Howell
Marie Hruby
Geraldine Jones
Kay Junkin
Patricia Kennedy

touch of seriousness, full of pep and energy

Lois Knox
Louise Knox
Dolores Lagasse
Mary Jo Lien
Pauline Lord
JoAnn Marino

Carole Matronic
Kathleen McCarty
Mary McCuish
Blanche McDonald
Patricia McEachern
Mary Melchior

Julie Michlitsch
Marie Millet
Margaret Morris
Kathleen Moseley
Karen Myers
Diane Newman

Theresa Paslay
Mary Frances Perry
Theresa Perry
Susan Riddell
Linda Rochon
Shirley Roi

JoAnn Sandschulte
Patricia Snow
Sandra Snowden
Carole Sprong
Rosemary Steckel
Kathleen Sweeney

Aileen Toennessen
Northa Turner
Mary Ann VanKirk
Diane Wallace
Judy Webb

President — Linda Mayovsky
Vice President — Bridget Brown
Secretary — Cynthia Cox
Treasurer — Mary Lyons
Sodality Prefect — Joyce Beers
Sergeant — Mary Jo Carel

305 FRESHMEN . . . Our eager young angels

Class Advisor ..... Sister Marietta
Class Colors ..... Green and White
Class Patron ..... Our Lady of the Immaculate Conception

ACTIVITIES

Soap Drive . . . Stamp Drive . . . Medicine Drive . . . Traveling Virgin . . . U.G.N. . . . Propagation of the Faith . . . Thanksgiving Basket . . . Gym Night . . . Christmas Card Sale . . . Initiation . . . Chinese Auction . . . Talent Show.

Barbara Amon
Linda Anderson
Margaret Ball
Linda Bayer
Connie Behme
Norma Berona

Georgie Berry
Betty Bevilacqua
Terri Blanes
Pamela Brunkhorst
Joan Bryant
Maria Golo

Kathleen DeSanto
Linda DiMaio
Lehua Forrester
Joanne Gietzen
Dorothy Jackson
Patricia Johnson

Judith Kinnear
Kathryn Korth
Arlene Kraemer
Catherine Luby
Kathleen Lynch
Loretta McAllister

Shirley McCunn
Susan McKiernan
Beverly Meier
Kathleen Moran
Julia Noone
Paula Noone

Christine Nostrand
Linda Nyman
Kathleen O'Connell
Barbara Porter
Carol Povoronznik
Barbara Radovich

President — Gail Beeson
Vice President — Margie Seese
Secretary — Sheila McNerthney
Treasurer — Sharon Aldridge
Sodality Prefect — Elizabeth Mitchell
Sergeant — Yvonne Joncich

302

Class Advisor ..... Sister Mary Patricia
Class Colors ..... Green and White
Class Patron ..... St. Theresa

ACTIVITIES

Initiation . . . Gym Night . . . Thanksgiving Basket . . . Chinese Auction . . . Class Christmas Program . . . Korean Newspaper Project . . . Christmas Gifts for the Missions . . . Christmas Card Sale.

Carol Roi
Carolyn Albrecht
Susan Black
Beverly Blazevich
Joan Born
Monica Carpenter

Valerie Chapman
Sue Chase
Karen Dier
Mary Doherty
Pam Ebert
Donna Elder

Marijean Fisher
Mary Ann Frushour
Kathy Galvin
Linda Hill
Cathy Huerstel
Peggy Huerstel

Mary Ann Inman
Paula Kearney
Nancy Kelleher
Kathleen Kuntz
Lorraine Langdon
Kathy Leiendecker

Diane Looney
Marilyn Lord
Mary Low
Kathy Maurice
Theresa McBride
Maureen McDonnell

Elizabeth McKay
Francine Mirabelli
Nancy Olsen
Janice Redfield
Kathy Ries
Donna Sandschulte

Carol Stasak
Kristyne Talbott
Linda Terhar
Sally Tralnes
Nancy Veillon
Betty Wood

Some Juniors Study, Play . . .

1. The Juniors study hall is always very active. 2. Chris, Sue, Janice, and Sharon cheered their Sophomore team on to victory. 3. Here's a pro in "action!" 4. These Juniors look pretty smug — guess they have a secret.

Others Fret, Eat, Sleep, or Goof Off

5. Theresa, what **are** you thinking about? 6. "OK, who took my chair?" Ann wonders. 7. Looks like they surprised you, Sue! 8. Ann, Betty, and Mary — real bundles of energy. 9. "K-K-K-Katie!" 10. Beware O mighty Caesar! 11. Bring on the cake! 12. Oh, George!

FUN FOR ALL

1. Sophomores taking a seventh period break. 2. Cheerleaders pray for inspiration? 3. It could only be initiation. 4. Sweet and lovely! 5. How come Mary Jo Carel is in uniform? 6. Mary Jo at T.B. Conference. 7. It's a twin, but which one? 8. While strolling thru the park one day! 9. Let's get together. 10. Geniuses at work on room decoration. 11. Getting ready for the pageant is half the fun!

Familiar Scenes On and Off Campus

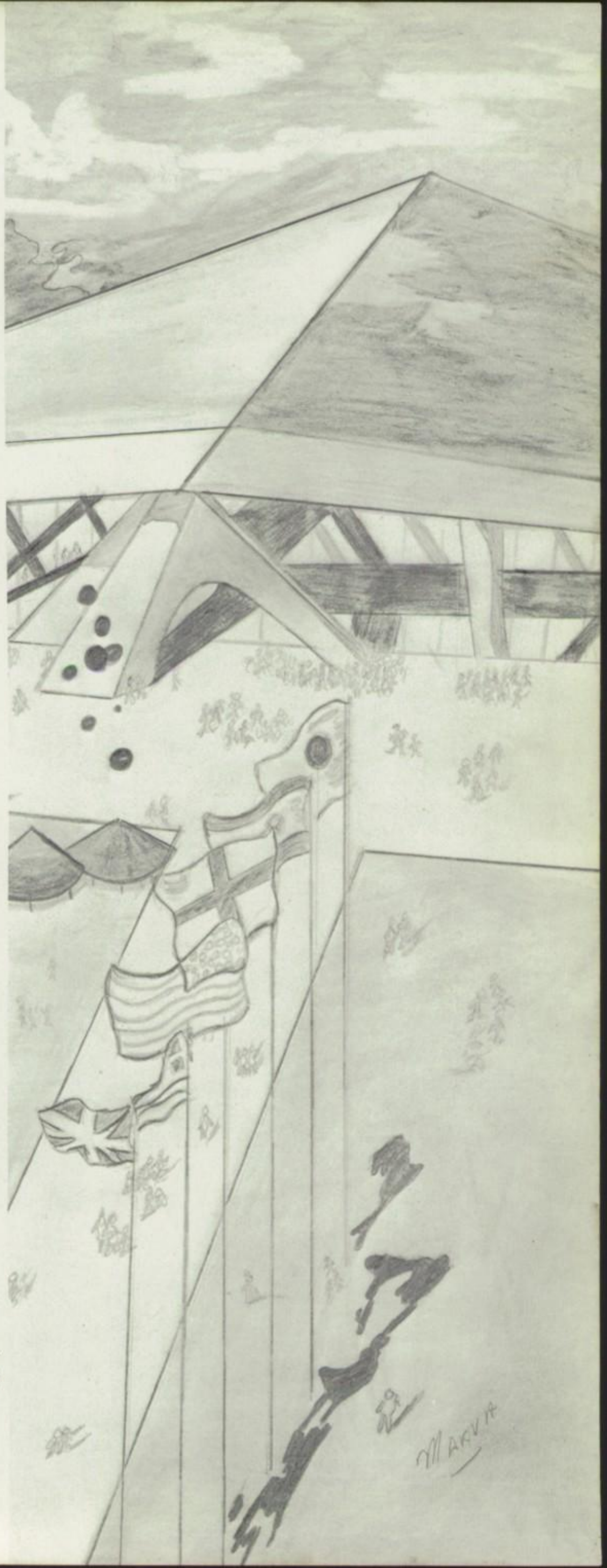

HE WORLD OF
RTS AND SCIENCES

We Search for Knowledge in the Sciences . . .

Chemistry

Chemistry is a challenging and sometimes confusing science, but Judy Hayden finds it intriguing when Sister Josita helps with an experiment.

Donna Van De Hoven and others do a little experimenting of their own.

Biology

The study of life and growth is so fascinating that Mary Ann Kirk smiles with delight at the color and activity she sees in microscopic creatures.

Margaret Morris observes other specimens while Sharyn Highland looks to the Biology textbook for an explanation.

We penetrate its meaning in languages - - -

S P A N I S H

Senoritas Katherine McCarthy and Barbara Intlekofer lend sophistication, while their counterparts Carol Matronic and Barbara Maria Colo lend rhythm to a Spanish Club program.

French

It's a wide continent and a wide sea these French class members must cross to get at the heart of the language. **FIRST ROW:** Jo Ann Garnett, Nancy Francis, Delores Lagasse, Kathryn Cox, Joan Scanlon, Barbara Chase, Francine Fahey, Cathryn Currie, and Blanche McDonald; **SECOND ROW:** Sally McDonald, Dorothy Dalton, Elizabeth Olson, Mary Melchior, Diane Van Hollebeke, Susan Bickford, Rosemary Steckel, Theresa Perry, and Karen Winters; **THIRD ROW:** Margaret Chandler, Katherine Jacobson, Janice Doboszynski, Barbara Linscott, Aileen Toennessen, Mary Jo Lien, Mary Ellen McCuish, and Sally Gucinski.

Latin

A dead language lives again for these lively members of the Latin Club. **FIRST ROW:** Mary Beth Scott, Patricia Brown, Mary Frances Perry, Jo Anne Sandschulte, and Julie Bickford; **SECOND ROW:** Colleen Duffy, Patricia Carel, Sheila McNerthney and Elizabeth Mitchell; **THIRD ROW:** Elaine Fackler, Diane Cullinane, Marie Millet, Pauline Lord, and Janice Beyer.

We learn to use it to our advantage - - -

Miss Judy Roethmeyer speaks to the Contemporary World Problems class about Century 21.

Barbara Bell: "And this WMO means . . ."
Linda White: "It means I flunk U.S. History!"

"Therefore SAS=SAS!" Jackie reads. Meanwhile, Sandra has solved the problem!

To recognize truth in thought and word,

Debate

1. With eloquent gesturing, Liz Olsen attempts to get her point across to Mary Mosey, Patricia Steer, and Mary Smith.

2. Resolved: "That the federal government should give substantial aid to education." The mood of the group belies their serious attitude once the debate begins. Left to right are: Pauline Lord, Nonette Krieg, Marie Millet, Elizabeth Mitchell, Mary Ferguson, and Mary Beth Scott.

Literature

Valerie Chapman (Portia) and Elizabeth McKay (Nerissa) play a scene from "The Merchant of Venice."

Joan Born, Kathy Kuntz, Mary Ann Inman, Sally Tralnes, Peggy (or Kathy) Huerstel, and Lorraine Langdon were the cast in "The Unfamiliar," by Richard Connell.

"Father Opens My Mail," (Clarence Day) was enacted by Susan Black (Clarence), Betty Wood (Mother), and Monica Carpenter (Father).

To develop skills, useful and enjoyable . . .

A snip here, a stitch there, let's have perfection everywhere! Always busy are the girls in Sister Elizabeth's sewing class. Pictured are: Shirley Roi, Donna Day, Elaine Common, Julie Bickford, Linda Swain; **BACK ROW,** Katie Aldridge, Alice Allen, Karen Myers, and Mary Joan Hale.

Holy Angels welcomed an art class this year, taught by Sister Mary Elizabeth. Kath Born sketches Kathy Healey, fellow art student, (absent at time of photo) while Francine Fahey completes a sketch of Saint Alphonsus Convent.

To give greater glory to God.

The people of the parish proudly attends the first ceremonies in the new Saint Alphonsus church.

The Most Reverend Archbishop, Thomas A. Connolly, read the prayers for the laying of the cornerstone. To his immediate right is Father A. J. Shaughnessy, pastor of Saint Alphonsus church.

"How lovely is Thy dwelling place, Oh, Lord of Hosts!" The new Saint Alphonsus church is truly a lovely dwelling place for our Blessed Lord. Costing nearly $400,000, it has many beautiful and inspiring features. Prominent among these are the Loire sculptured windows, the large Crucifix over the main altar, and the altar appointments of green and white marble with bronze accents.

After the newness has worn off, it will still be a beautiful church — even as the old Saint Alphonsus church was — because Christ dwells there.

MARVA APT

THE WORLD TO PROMOTE GREATER GLORY TO GOD

"Sing ye a canticle to the Lord - - -"

Combining medieval splendor of the stained glass windows and the vaulting openness of the space age, our new church is both a tribute to the spirit of the pioneers and a beacon to the citizens of Century 21.

Sister Mary Lawrence conducts the choir in one of its first practices in the new church.

We practice our religion both on and off

Father Shaughnessy blesses the Advent Wreath.

Among our Holy Angels traditions are the Advent ceremony, performed each Monday in Advent, and the December 8 procession in honor of Our Lady's Immaculate Conception.

Pictured below are the class representatives who were privileged to read their meditations to our Blessed Mother. Traditionally, a meditation is recited after each mystery of the rosary and each class sings a hymn to Mary. In addition, each girl places a letter of petition and thanksgiving in a basket at the foot of the altar. The ceremony is closed with an act of consecration to the Blessed Virgin.

Mary Mosey, senior, honors Our Lady with her meditation.

Colleen Duffy represents the Junior class.

The sophomore meditation is read by Pauline Lord.

Joyce Beers, freshman, recites her meditation of praise and thanksgiving.

May is the month during which we especially honor Mary. Early in that month the Catholic schools of the archdiocese take part in the annual May procession at Saint Edward's Seminary.

After much fun and merriment on the chartered buses which transport the students to the seminary, everyone becomes serious as they say the rosary and sing hymns to Mary. The ceremony is climaxed with the crowning of Mary as Queen of the May, and Solemn Benediction.

campus . . . by doing and by listening.

Seniors prepare for Chinese auction.

Chinese Auction! "Is everything here?"

Junior sodality project — "Anyone for lunch?"

1,2,3 . . . lick! Angels gladly help Tuberculosis Association.

Freshman sodality project — Wanted: Magazines, Rosaries . . .

Viettes have a day of recollection at Rosary Heights.

Sister M. Zita and Sister Mary Aloysius, Medical Missionaries of Mary, pose with Sister Albertina.

Medical missionaries, Sister Mary Michael and Sister Thaddeus Marie, show a color film of their order's missionary work.

1944 GRAD MAKES HOLY ANGELS PROUD

1. Doctor Pat aids this smiling young 13-year old suffering from malnutrition.

2. This young mother has leprosy; her child will inevitably contract the disease.

On September 11, Doctor Patricia Smith came back to her Alma Mater from Kontum, Viet Nam equipped with slides, films, and a magnetic personality.

"Doctor Pat" has been working among the Aborigines in South Viet Nam for the past three years — a job which requires a great deal of courage, perseverance, and a strong sense of humor.

Besides the ordinary problems of disease, poverty, superstition, language, lack of medical supplies, etc., there is also the matter of Communism. The Communists are always up to their clever tricks of burning bridges, stealing babies, and carrying on guerrilla warfare. What to combat these problems? Doctor Pat places a lot of confidence in prayer. "I have to travel back roads alone by automobile, I go unarmed, relying for my safety on prayer. What else?" When asked if the village sorcerers gave her much trouble she replied that they did not. "In fact, they often come to me when they get sick, which proves how much confidence they have in their own magic!"

The purpose of Doctor Pat's visit was to seek help for her people in Kontum. "I can't think of a thing we couldn't use."

Now that the threat of Communism has become more imminent, especially in South Viet Nam and neighboring Laos, Doctor Pat needs our prayers, as do all lay apostles who are fighting in the army of Christ.

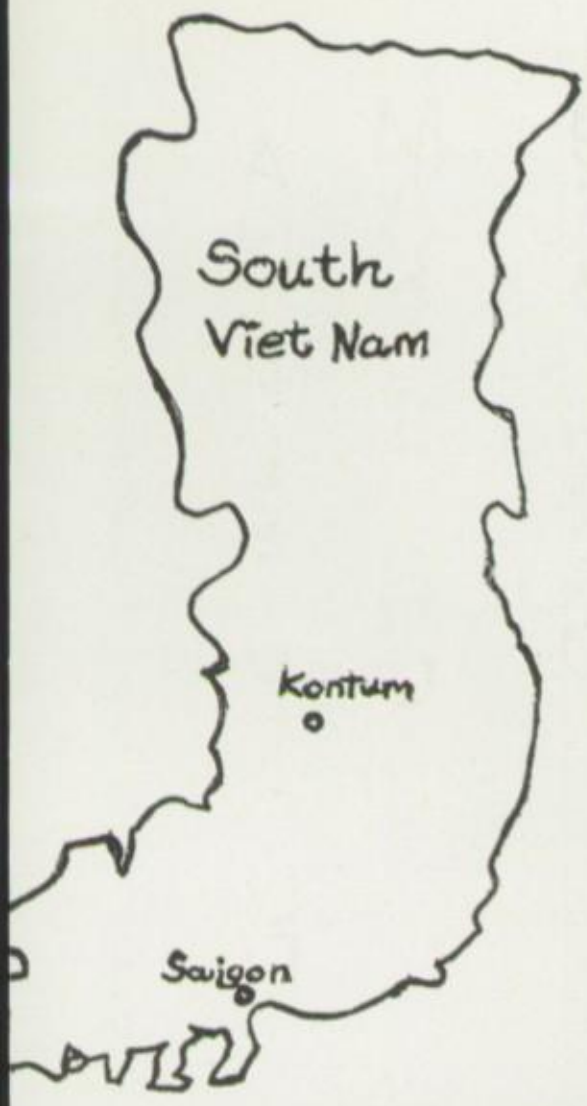

1. This invalid is in good hands now.

2. Doctor Smith prepares to show films.

3. Doctor Pat shows the location of her "home" — Kontum, Viet Nam.

Retreat time is prayer time.

The Sophomores carry the retreat spirit into their homeroom as they recite the rosary.

Father Parmisano explains the first great lesson of the Incarnation — Christ comes to us.

Retreatants reflect, meditate and pray for special graces to carry crosses and to resist temptation. January 23—26 marked our first retreat in the new Saint Alphonsus church. Father Fabian Parmisano, Dominican retreat master, gave the "Angels" much food for thought.

Confession, Mass and Communion, conferences and spiritual exercises, climaxed with the papal blessing, made this reteat a time for special graces.

"Go forth and teach ye all nations . . ."

Although Mary Low and Joanne Gietzen are students themselves, on Saturday morning they double as teachers.

"The Rosary is the most powerful prayer for world peace," explain Shirley Roi and Jo Ann Marino.

Christ's command is heeded by those who willingly sacrifice their time to instruct children and young adults who do not have the opportunity to receive religious instruction along with their secular training.

With a strong foundation and a definite aim the CCD thus draws souls into the arms of Holy Mother Church. This mission is enacted through the CCD's personnel, whether by its helpers, teachers, or fishers of men.

Using ingenuity Pat Carel and Mary Yaklich capitalize on a calendar picture in telling the Christmas story to their CCD class.

The reading chart and math problems are foundations for children of the world; Rita Duncan and Barbara Carel give the foundation for children of God.

"If you follow her, you will not stray . . ."

Rosarians

With Mary as their ideal and Sister Mary Rose de Lima as their moderator, the Rosarians perform various charitable works for others besides going to Mass and receiving Holy Communion every Tuesday.

Headbands and medals properly adjusted, members of the Rosarian Club pose for a picture on their way to Mass: **FIRST ROW:** Janet Sullivan, Catherine Luby, Betty Bevilacqua. **SECOND ROW:** Valerie Chapman, Janice Redfield, Elizabeth Mitchell. **THIRD ROW:** Kathleen Ainslie, Rita Chapman, Patricia Redfield. **FOURTH ROW:** Dorothy Dalton, Georgia Berry, Kathy Swanson. **FIFTH ROW:** Alice Allen, Colleen Duffy, Mary Smith. **SIXTH ROW:** Donna Monuteaux, Helen Steer, Susan Picht. **TOP:** Mary Mosey.

Father O'Shea, spiritual director, and Dorothy Dalton, president, discuss plans for future Rosarian projects.

The Viettes pledge themselves to observe first Saturdays in a spirit of reparation, to pray the Rosary, and to make a 15-minute meditation on the mysteries of the Rosary. They also pray for the conversion of Russia.

Their activities include Christmas caroling, visits to Mary's shrines, circulating pamphlets about Mary and an annual day of recollection at Rosary Heights.

Viettes

Mason

THE WORLD OF COMMERCE AND INDUSTRY

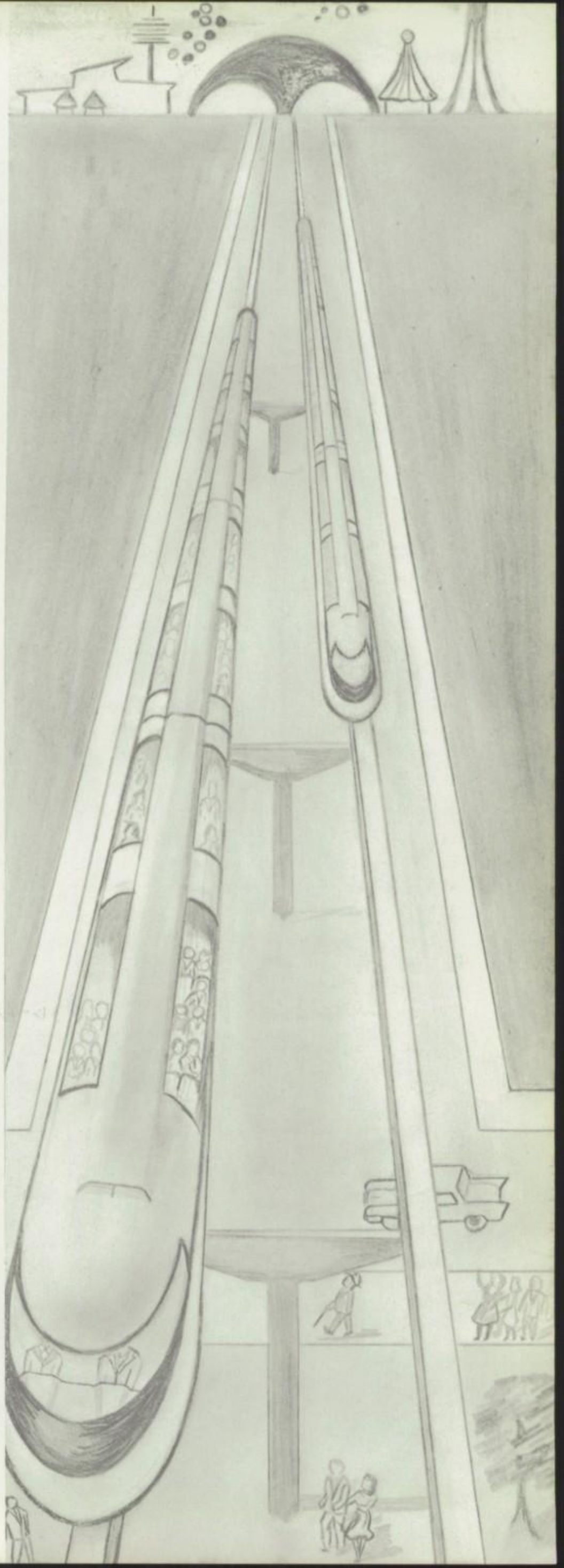

While Kathy Sprong explains the IBM Selectric to Sharlene Neskey, Bev DeVitis takes recorded dictation, and Karen Lagasse operates the Marchant calculator.

MARVA

Aw, who wants to write shorthand while a picture is being taken! Only Lorene Heck and Julie Welle.

Future business leaders are important,

1. F.B.L.A. President, Kathy Swanson, presents the "Miss Typist" award to Mary Charbonneau after one of the monthly contests. Field trips and other contacts with the commercial world broadened the business background of the F.B.L.A. 2. Sister Cecilia's bookkeeping class presents a picture of industry.

MARVA

As well as librarians and advertisers . . .

A book isn't the only thing that has pages — Holy Angels has its own special kind. They can be found in the library just like the others, but their line of work is different. Page Club members can be found checking out books, returning them to their proper places, or typing up reference cards — and that is exactly what these members are doing. Pictured here are Page Club members Mary Johansson, Delores Lagasse, Sharon Siguenza (**STANDING** on chair), Barbara Carel, Margie Schwan, Lorene Heck, Sharon Proffitt, Sharon Safioles, and Mariella Cada.

Publicity Club members Sally Gucinski, Margie Schwan, Sue Chase, Kathy Born, Valerie Chapman, and Chris Anderson are planning to keep the school informed on future events — from the Senior Ball and Junior Prom to the Clarion's popcorn sale. Busy hands sketch and muddled minds search for captivating ideas as they prepare posters that will challenge the student body's enthusiasm and encourage participation in any and every event.

Publicity

Debbie Dyer, secretary-treasurer, Barbara Chase, president, and Carol Solemslie, vice-president, prepare to give the school a sample of their artistic ability.

Angelican

Co-Editor
Mary Ann Cullinane

Angelican room managers plan their campaign. Here, Margie Schwan (seated), Sharon Safioles, Mary Johansson, Sandy Byers, Carol Solemsile, and Barb Carel consult with Alice Linscott and Kathy Jacobsen, Business Manager and assistant.

Business Manager
Alice Linscott

Advisor
Sister M. Cecilia

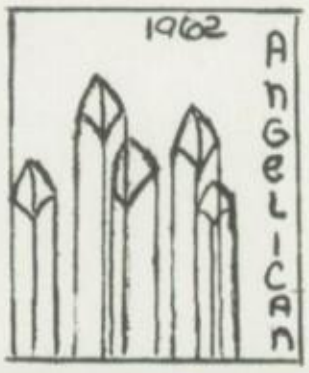

Editor
Sally Gucinski

Artist
Kathy Borer

While Sister and Mary Ann ponder over a page arrangement, Alice and Helen industriously (?) write copy.

Good Luck

Class Editor
Kathleen Seese

Literary Editor
Sharon Setzer

"Let's have a party! The annual is done!" These were the sentiments of the Angelican staffers as they completed work on the 1962 edition. Assembling the pages of this "space age" Angelican was both work and fun. Now the book is closed, but the Fair is open!

Photographer
Mary Smith

Clarion

Journalists have a definite place in our free society. The girls who work so industriously on the Clarion are developing writing and layout skills which will be helpful for those who choose journalism as a career.

Our school newspaper, published monthly, contains interesting features, clever cartoons, and current school news. The top picture shows Rita Duncan and Mary Ann Cullinane busily typing copy; Center: Paulette Polhamus and Barbara Chase, editor and co-editor, check final paste-up.

A TRIBUTE TO 'MR. SAM'

Propagating the Faith

Chris' LONG LIVE ...ageant

Club News

Upperclassmen Get Stuck . . . On Pin Day

VIEWS AND REVIEWS

It's Saint of the Month ...st Around

Bon Marche Offers Fashion Scholarship

...E QUEEN!

Angie, Our Own Little Angel

Haloes

Alice Uphol... Linscott

Roving Reporter ...ition

Clarion staffers ask Editor Polhamus to approve a page layout, while artists Kathy Born and Penny Howell plan a cartoon. Clockwise in the table talk are: Mary Jo Lien, Juli Hohlbein, Paulette Polhamus, Barbara Chase, Sally Gucinski, Leslie Carter, and Margaret Anderson.

Journalists too play an important part . . .

Sally Gucinski, secretary-treasurer, and Paulette Polhamus, president, discuss the initiation ceremony.

New Quill and Scroll members Mary Ann Cullinane, Mary Smith, Helen Steer, and Alice Linscott plan activities.

QUILL AND SCROLL

Quill and Scroll, International Honorary Society for High School Journalists, was revived at Holy Angels last year after several years of inactivity.

Any junior or senior working on a high school publication and scholastically in the upper third of her class is eligible. Scholarships and other benefits are available through membership.

Students who are interested in working on the **Clarion** or **Angelican** are urged to do so to make Quill and Scroll an important part of Holy Angels.

Members of the Journalism and Creative Writing classes use their charm and personality to entice the student body's appetite. "How 'bout one more?" asks Pamela Hawkins.

"Come and get 'em!" urge Kathy Born, Barbara Chase, and Leslie Carter.

Dear Marva,
Well its been quite
a year hasn't it!! All
four have been hectic & fun!!
I sure hope you have loads
of fun in all you try. I
know you will!! I want to
thank you for all you've done,
decorating etc.. Hope to see you
at the class reunion & don't
forget to invite me to the wedding!

Lots of Luck & Hope you
reach your ambition.

Kathy Seese (Pres)

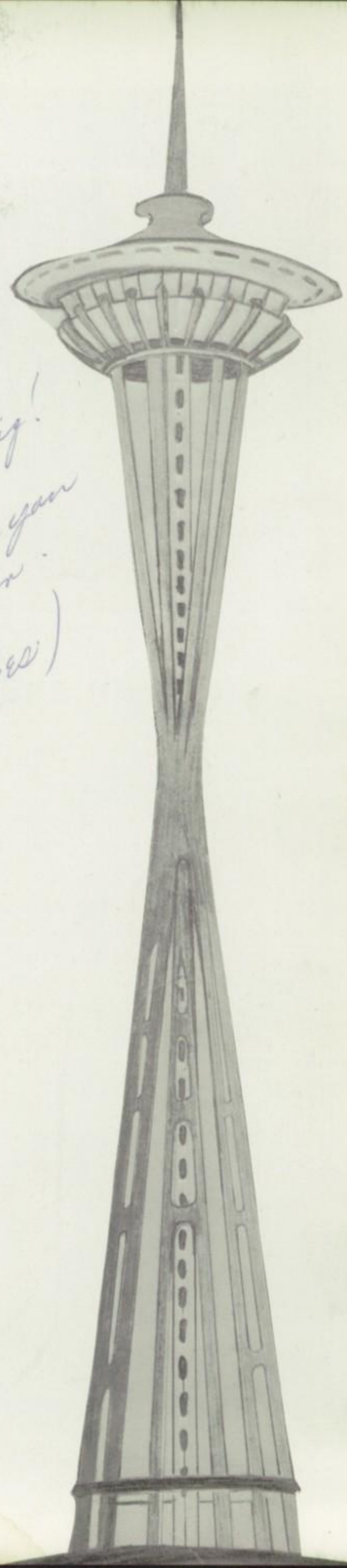

THE WORLD OF ENTERTAINMENT

Margie Schwan, our Junior class president, beams as she presents the bouquet of roses to beautiful prom queen, Mary Smith while Mary Lou Campbell, 1960 prom queen, smilingly looks on.

Valhalla, our heavenly prom

"Norwegian Heaven" was the theme, and indeed the juniors felt that they were dancing in the clouds to the heavenly music of Vern Mallory at their prom at Norway Center, from nine to twelve, Friday, April 21.

Queen Mary was lovely in her white floor-length formal and looked very majestic with rhinestone tiara and royal blue robe. Princesses Dorothy Dalton and Diane Van Hollebeke were radiant as were attendants Mary Mosey, Helen Steer, and Kathy Jacobsen.

George August's pictures and the magic of the evening itself will keep memories lingering of Valhalla, our Junior Prom.

"OK Helen and Mary! I don't want my picture taken!" The queen, armed with ladder and decorations, is unwillingly "snapped."

Mary and her escort, Jack Urquhart, lead in the waltz following the coronation.

Attendant Kathy Jacobsen and Princess Diane Van Hollebeke view the coronation. In the background are: Sally Gucinski, Yvonne Waldbillig, Sharon Setzer, Laura Campbell, and escorts.

"It's lovely, Debbie!" Sister Maria Goretti approves of Debbie Dyer's choice.

Under dim lights and pastel streamers, the couples drift happily around the floor. Pictured in the foreground are Mary Ann Cullinane, Juli Hohlbein, Mary Charbonneau, and escorts.

Pictured are: Rita Chapman, Jim Jolin, Sally Gucinski, Don Brindle, Kathy Seese, Mary Smith, Gary Mayovski, Mary Charbonneau, Pat McDaniels, Alice Linscott, Bill Chornyak, Mary Mosey, Harry Biddle, Sally McDonald, Darryl Hasley, Kathy Borer, and not pictured are Rita's escort Frank Boccamazzo and Kathy Borer's escort, Larry Wheat.

'The Twelfth of Never'

Roses for the Queen!

On January 12, 1962 the Senior Class presented their Winter Ball held at the Fort Lawton Officers' Club grand ballroom.

With the enchanting music of Jackie Souders and his orchestra in the background, the Seniors and guests danced the night away.

The highlight of the evening was the Coronation Ceremony. First came the presentation of the royal court which consisted of the outstanding Senior Girls of the Month. Then came the magic, much-waited-for moment when Class President, Kathy Seese, opened the sealed envelope and announced that Mary Charbonneau, Winter Ball Chairman, has been voted Queen of the Senior Ball. Applause and cheers broke out as Queen Mary came forward to receive her crown and bouquet of roses. It was a truly memorable night for Mary, but by no means less memorable for the girls and their escorts.

We'll "never" forget January 12th and the "Twelfth of Never" Prom.

OUR WONDERFUL CHAPERONES were: Mr. & Mrs. Swanson, Mr. & Mrs. McDonald, Mr. & Mrs. Amon, Mr. & Mrs. Renforth, Mrs. Seese, Mr. & Mrs. Lagasse, Mr. & Mrs. Linscott, Mr. & Mrs. Charbonneau, Mr. & Mrs. Dyer.

Gary Robinson Northe

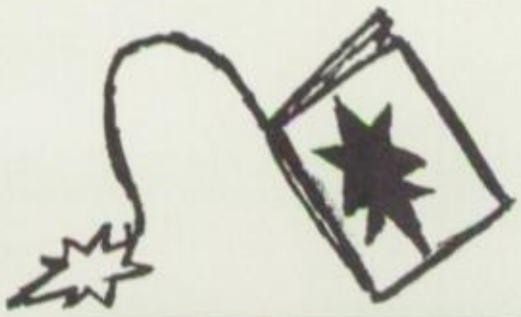

There was fun for all!

Happiness radiates!

Jackie Souders — "superb"

Norther Gary Robinson

Our Lis was 'Queen of the Irish'

It was from these girls that the O'Dea Queen was chosen: Princesses Kathy Blaine, Mary Beth Grant, Robin Moran, Camilla Burnnett and Queen Lis.

As the five O'Dea princesses entered the Olympic Hotel Ballroom the thought uppermost in their minds was, "What does the future of this evening hold for me? Will I be chosen?" The big moment drew closer and our Lis began to feel a little shaky. Then — "The new Queen of the O'Dea Irish is Elisabeth Olson from Holy Angels!" As she walked up to receive her crown and bouquet she passed the other candidates for queen, and tears came to her eyes, because during their months of cheerleading together, as Lis would say, "We'd become real buddies." It was a joyous moment when she was crowned and received her bouquet and watch. May we add our congratulations and say, "Long live the Queen!"

American beauties — the roses and our Queen Lis.

We strive for health and safety.

Patrol

The Holy Angels division of the Seattle Junior Safety Patrol is kept busy providing safe crossing through the heavy traffic for the students of Holy Angels. The forty-five members of this patrol, under the direction of their advisor, Sister M. Patricia, strive for perfect accomplishment of all assignments rain or shine.

Sports Club

With Sister M. Cecilia as their sponsor, the members of the Sports Club strive to further recreational get-togethers among the students of Holy Angels and maintain standards of good sportsmanship. Particularly enjoyable events were the bowling games, skating parties, and ski trips of this year.

The Holy Angels' Glee Club is shown at the KING-TV studio ready to perform on the inspirational program, "And Give Thee Peace."

ANGELS know the joy of singing

The Glee Club has been very active this year. Its two most prominent programs were the Christmas pageant, which was dramatized by the Sophomore Class, and the spring concert, which occurred too late in the year to appear in the annual.

Under Sister Mary Lawrence's instruction these girls have learned to "give" of themselves, and their hard work has been rewarded by the well-earned compliments they have received after each performance.

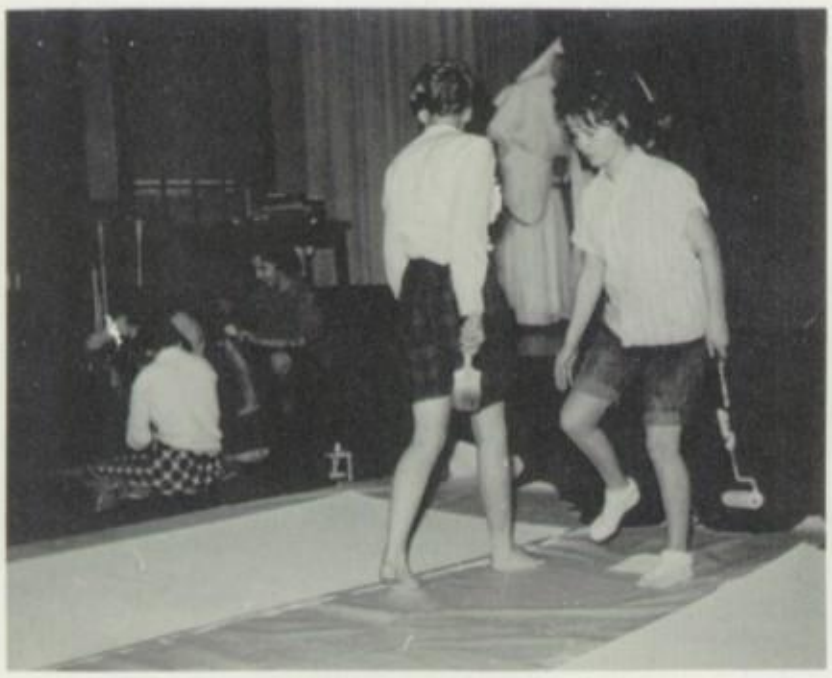

Kathy Healey and Francine Fahey share the foreground of this picture of industry.

Leslie Carter and Sister M. Rosaire are interrupted in their scenery painting.

"Does it tickle much?"

"There you go, Karen. You look so sweet!"

Kathy Healey and Sister Lawrence put up the "sky" for the pageant.

'The angel of the Lord declared unto Mary . . .

Juli Hohlbein and Yvonne Waldbillig do an Advent dance.

"Go tell it on the mountain!"

This was the grand finale of our Christmas pageant.

"It's time to go home. I'll beat the crowds," Alice thinks.

"Oh, sing a joyous carol unto the Holy Child!"

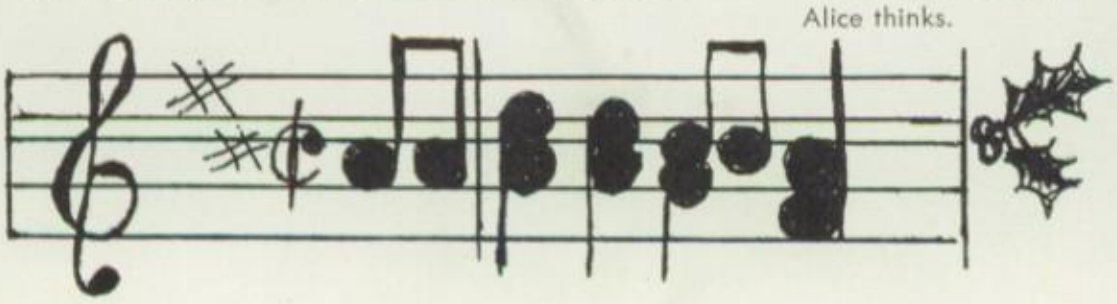

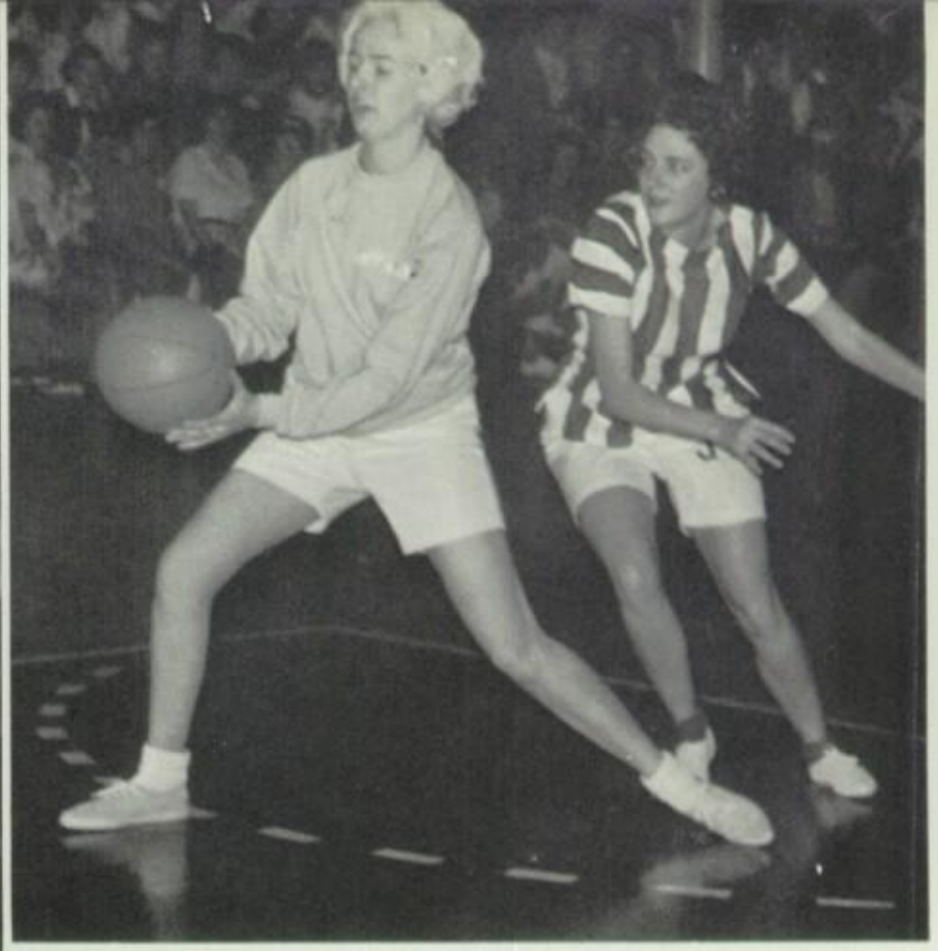

Gym Night Scores

Peppermint Stripes	20
Smith Family	18
Hurricanes	18
Bandits	16

Mixed feeling of tears and laughter were present when the Junior "Peppermint Stripes" won a close victory over the senior "Smith Family." Two overtimes of two minutes each were needed to break the tie game. The tense excitement of the crowd reached a climax during the last few minutes of the game when a Junior made a basket ending the game with the final score of 20-18.

The spirit and enthusiasm of the freshmen were dampened when the Sophomore "Hurricanes" defeated the Freshmen "Bandits" by a close score of 18-16.

The cheers and applause by supporters of all the teams were both tremendous and vociferous. This demonstrated good spirit and true sportsmanship that exists among the teams, the cheerleaders, the spectators, and all H. A. girls.

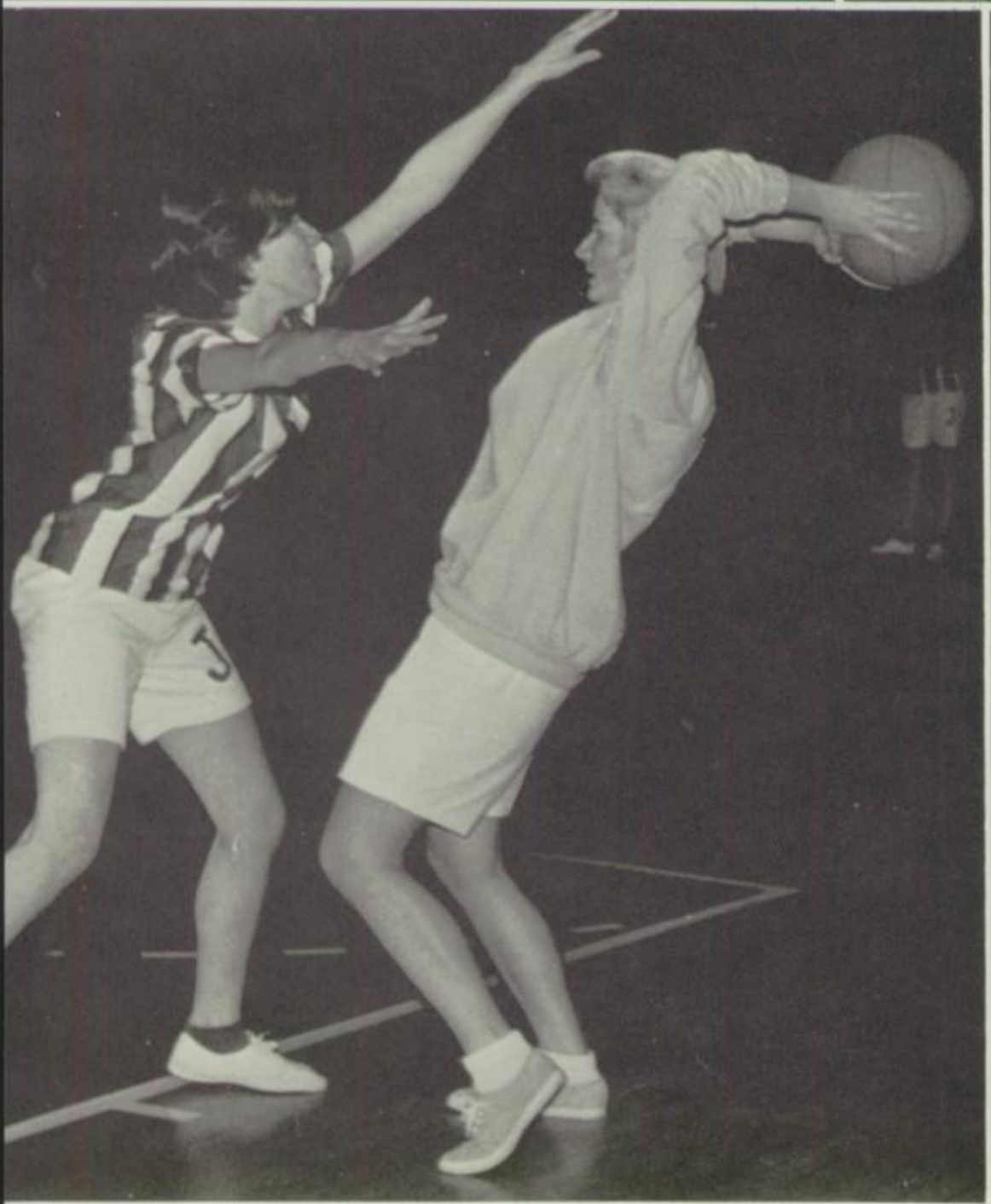

Pictured before the battle are the Senior "Smith Family." **STANDING** are: A. Linscott, D. Monuteaux, M. Smith (captain), D. Van Hollebeke, J. Doboszynski; **KNEELING,** R. Chapman, K. Swanson, K. Jacobsen, S. Bickford, H. Steer, and M. Cullinane.

Defeated but happy are Senior cheerleaders: R. Duncan, E. Olson, B. Carel, and their cheerful mascot, Norbert Waldbillig.

These mild looking Junior "Peppermint Stripes" really got hot before the final game. **STANDING** are: C. LaFreniere, S. Lord, S. Picht, K. LaFreniere, K. Aldridge, S. Braley, P. Steer; **KNEELING,** G. Willcocks, J. Rundorff, B. Covich (captain), P. Howell, and J. Scanlon.

Peppy Junior cheerleaders are: P. Carmen, J. Beyer, J. McMurray, K. Cox, and their mascots.

Beaming with victory the Sophomore "Hurricanes" are: **TOP ROW,** D. Cullinane (captain), M. Millet, P. Lord, A. Allen, E. Fackler, M. Van Kirk, J. Michlitsch, P. McEachern, K. Junkin; **BOTTOM ROW,** C. Beeson, E. Mitchell, L. Swain, S. Roi, J. Webb, C. Sprong, J. Garnett, and N. Turner.

Sophomore cheerleaders reflect that same victorious smile: N. Krieg, R. Steckel, S. Jackson, T. Perry, and F. Fahey.

The unsuspecting "Bandits" await their first defeat. **TOP ROW,** J. Kinnear, M. McDonell, B. Blazevich, T. McBride, N. Olsen, M. Lord; **MIDDLE ROW,** L. Mayovsky, Y. Jonich, S. Aldridge, K. Ries, K. Galvin, K. Korth; **LAST ROW,** K. DeSanto, L. Nyman, K. Luby, M. Fisher, J. Redfield, C. Cox, and G. Beeson who is not pictured.

The "Bandits" cheerleaders are: C. Stasak, K. Leindecher, S. Black, and P. Kearney.

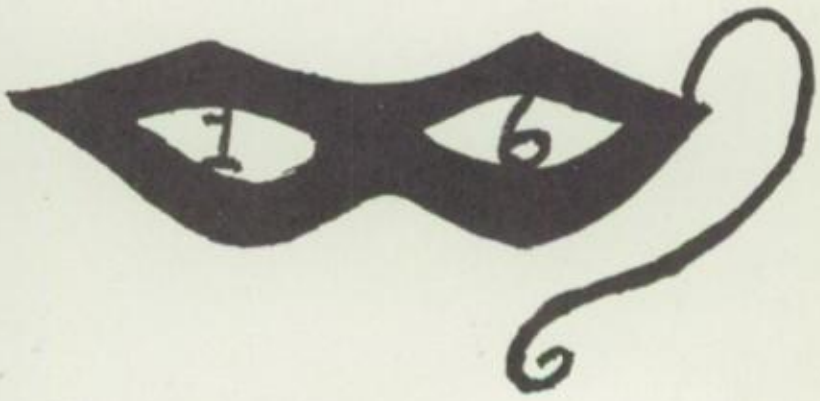

Friendly Patrons

Mr. and Mrs. R. H. Amon
Mr. and Mrs. T. M. Andersen
Faustino Apilado
Ballard Tradewell
Dr. and Mrs. Norman E. Berg
Monica Berry, '61
Mr. and Mrs. D. W. Bickford
Mrs. E. R. Borer
Dr. and Mrs. P. John Caputo
Mrs. Dorothy Carawan
Mr. and Mrs. O. M. Carel
Mr. and Mrs. J. T. Chapman
Bernice Charbonneau, '59
Chris and Ken's Seventh Ave. Cafe
Chuck Wagon Bar B.-Q.
Class of '41
Mr. and Mrs. J. V. Coluccio
Mr. and Mrs. Croone
Mr. and Mrs. H. J. Cullinane
Mr. and Mrs. P. J. Cullinane
Mr. and Mrs. Dalton
Dorothy Dalton
Nancy DeHan and Sandy Rochon, '61
Mr. and Mrs. C. J. Doboszynski
Dom's Pharmacy
Mr. and Mrs. O. C. Duncan
Dawn Dyer, '60
Mr. Louis C. Eicher
Mr. and Mrs. Elslip
Erickson's Ballard Stationery
Nik Fagen
15th Ave. Beauty Salon
Mrs. Fred Floresca
Miss Kathryn Geis
Gerke's
Goodwin Homes
Mr. and Mrs. John C. Griffin
Mr. and Mrs. L. F. Gucinski
Max S. Hale
Mr. and Mrs. G. T. Hawksford
Mr. and Mrs. James Healey
Mr. and Mrs. H. A. Highland
Mr. and Mrs. Wesley A. Hohlbein
Mr. and Mrs. Wesley G. Hohlbein
Hudson Studio Photographic Artistry
Mrs. Takako Johansson
Kastner's Market
Kathryn Johnson School of Dance
Kirsch Pharmacy
Mr. and Mrs. W. H. Knott
Mrs. Gertrude Kuen
Madeline LaFreniere, '61
Mr. and Mrs. C. O. Linscott
Joan Linscott, '61
Ellen Lord
Lowell's Stop 'n' Shop
Dr. and Mrs. T. J. Lyons
Mr. and Mrs. John McCunn
Mr. and Mrs. Don McDermott
Mr. and Mrs. J. McNerthney
Margaret Mazeski, '61
Mr. and Mrs. R. J. Menard
Mr. and Mrs. David L. Miller
Colleen Naert, '61
J. A. Ness
Nielsen Bros. Rugs & Carpets
Paul's Texaco, 3rd W. and W. Nickerson
Mr. and Mrs. John Pederson
Mr. and Mrs. Carl W. Peterson
Petschl's Meats
Pizza Pete, Ballard
Mrs. Felix Plettl
Mrs. Alexina Polhamus
Mr. and Mrs. Edward Pozega
Carolyn Queen, '61
Mr. and Mrs. Ray Renforth
Governor Albert D. Rosellini
Safeway Store, 15th N.W.
Eileen Schneider, '61
Mr. and Mrs. H. J. Schwan
Janet L. Seese, '61
Nancy Severance, '61
Signe's Grocery
Mrs. June Smith
Mr. and Mrs. L. T. Smith
Stanley's Barber & Beauty Shop
Mr. and Mrs. J. F. Steer
Dr. and Mrs. Lawrence R. Stone
Style Cleaners and Tailors
Mrs. Alvin F. Tarp, '56
Terrace Road Runners
Mr. and Mrs. Henderson J. Turner
Mr. and Mrs. G. J. Van Hollebeke
Vita-Del
Mr. and Mrs. Francis Waldbillig
Mrs. Winnie Walsh
Washburn's Upholstery
Mr. and Mrs. H. L. Whitmore

Senior Directory

NAME	PARISH	ADDRESS	PHONE
Amon, Edith	St. Margarets	2859 13th W.	At. 2-4261
Anderson, Margaret	St. Alphonsus	1408 N.W. 63rd	Su. 3-6064
Balzer, Mary Ellen	St. Benedicts	4322 Sunnyside N.	Me. 2-8682
Bickford, Susan	St. Annes	1821 5th W.	At. 2-4203
Borer, Kathleen	St. Catherines	416 N.E. 80th	La. 3-3537
Byers, Sandra	St. Alphonsus	1702 N.W. 73rd	Su. 4-2583
Cada, Mariella	St. Mary Magdelenes	8609 Rivercrest Ave.	El. 3-6807
Carel, Barbara	St. Lukes	17321 Evanston Ave. N.	Li. 2-3990
Chandler, Margaret	St. Annes	1920 2nd W.	At. 2-3043
Chapman, Rita	St. Alphonsus	7531 16th N.W.	Su. 4-1575
Charbonneau, Mary	St. Edwards	3917 Graham St.	Pa. 5-5157
Chase, Barbara	Assumption	6219 22nd N.E.	La. 3-0736
Cullinane, Mary Ann	St. Benedicts	4418 Phinney Ave. N.	Me. 3-1744
Dalton, Dorothy	Assumption	6012 32nd N.E.	La. 2-6430
Day, Donna	St. Alphonsus	7002 18th N.W.	Su. 3-0507
DeVitis, Beverly	St. Alphonsus	1533 N.W. 58th	Su. 2-2947
Doboszynski, Janice	St. Annes	1816 5th W.	At. 2-5846
Duncan, Rita	Blessed Sacrament	1008 N.E. 71st	La. 4-2647
Dyer, Deborah	St. Benedicts	1553 N. 37th	Me. 2-5857
Fenger, Mary Lou	St. Johns	119 N.W. 75th	Su. 4-5486
Gucinski, Sally	St. Johns	331 N. 78th	Su. 4-0426
Hale, Mary Joan	Star of the Sea	601 8th St., Bremerton	Es. 3-3342
Hohlbein, Juli	St. Alphonsus	9308 21st N.W	Su. 2-5499
Holcomb, Linda	St. Alphonsus	2814 N.W. 59th	Su. 3-5333
Jacobsen, Katherine	St. Margarets	3003 8th W.	At. 3-8888
Jacobsen, Mary Lou	Blessed Sacrament	5112 1st N.E.	Me. 2-8266
Johansson, Mary	St. Benedicts	1627 N. 50th	Me. 2-3262
King, Marcia	St. Annes	2153 6th W.	At. 2-9157
Lagasse, Karen	St. Alphonsus	816 N.W. 62nd	Su. 3-0307
Linscott, Alice	St. Benedicts	1608 N. 50th	Me. 3-0777
McDonald, Sally	St. Johns	716 N. 73rd	Su. 3-9131
Monuteaux, Donna	Pius X	23207 64th Pl. W.	Pr. 8-2538
Morgan, Sandra	St. Annes	1628 5th W.	At. 2-2987
Mosey, Mary	St. Annes	505 1st N., Apt. 212	At. 3-4268
Neskey, Sharlene	St. Alphonsus	1758 N.W. 64th	Su. 4-4386
Olson, Elizabeth	Assumption	6019 34th N.E.	La. 2-6256
Polhamus, Paulette	Star of the Sea	1901 Gregory Wy., Bremerton	Es. 3-2830
Safioles, Sharon	St. Josephs	1135 18th E.	Ea. 4-6603
Schwan, Margaret	St. Alphonsus	5511 2nd N.W.	Su. 3-2409
Seese, Kathleen	St. Alphonsus	8305 20th N.W.	Su. 4-2036
Setzer, Sharon	Star of the Sea	3317 Olympus Dr., Bremerton	Es. 3-4870
Smith, Mary	Lady of Fatima	4233 33rd W.	At. 3-8012
Solemslie, Carol	St. Alphonsus	607 N.W. 53rd	Su. 4-2955
Sprong, Kathleen	St. Benedicts	2357 N. 60th	La. 3-7352
Steer, Helen	St. Annes	2411 5th W.	At. 3-6614
Swanson, Kathleen	St. Alphonsus	836 N.W. Market	Su. 2-3953
Thompson, Ann	St. Alphonsus	1512 N.W. 58th	Su. 3-4216
Turner, Marva	St. James Cathedral	1429 29th Ave.	Ea. 4-4776
Van Hollebeke, Diane	St. Margarets	3034 10th W.	At. 3-5288
Waldbillig, Yvonne	Star of the Sea	1428 Burwell, Bremerton	Es. 7-6913
Westhoff, Edna	Star of the Sea	418 Veneta, Bremerton	Es. 3-7778
Whitmore, Bernadette	Blessed Sacrament	4719 21st N.E.	La. 2-2546

Good-by, now — We'll see you at the Fair!

THANK YOU

With the aims and lofty ideals of the "World of Century 21" as our theme, have we thus expressed ourselves in this 1962 edition of the Angelican. Now we wish to express our appreciation of heartfelt "thanks" to those who have contributed to the success of the previous pages: to our patrons for their unfailing support, to the student body for their cooperation, to the Bert Perler Studio and Mr. Charlie Helb for the captivating reminiscence of their pictures. A special, sincere thanks we wish to extend to Mr. Palm, American Yearbook Adviser, for his encouraging advice, and a last "thanks" to Sister Mary Cecilia for her inspiration and guidance. Without all of these people this Angelican would not be; with them we feel we have published a truly ...memorable yearbook!

TO EVERYONE

Autographs

Dear Marva,
It seems that our Senior year has gone so fast it just doesn't seem possible. Have fun this summer. Lots of luck always.
Love
Marcia
"62"

Dear Marva
We sure have had fun this year. I don't forget to come to the class reunion in 1971. I'll be look for ya
Best of Luck in the future
Rita
"62"

Marva:
Sure enjoyed sitting near you in study. remember the fun we had and still are having. Stay as nice and sweet as ever. Good luck in the future.
Theresa

Dear Stinky,
Boy this sure has been a good year. To bad you guys won't be here next year. but we'll just have to get allong without you.
Best of Luck always!!

Dear Marva:
I'll never stop writing this had a guess, but I sure and ball on skiphone at your the Take care of your this summer and always so you can the reunion in 1971.
Love and luck always,
Donna

Dear Marva
Don't we have a beautiful annual! of course your artwork made it very special too! I hope you continue to develop your except. Lucky, Succes
May God bless you always
Sherk Setzer "62"

Dear Marva, nice and sitting beside in study. We sure have fun and be good friends
Hope you have a nice
Fran. Schied

autographs

Autographs

Dear Marva

I don't want to swell your head. But I must admit ~~nices~~ you are one of the nicest and by reputation one of the most well like girl in Seattle. These are facts.

Love

Gary Roberson

Dear Marva

To Love is something but to Love and be Loved is everything

Lal Charles.

Hold Page Reserved

Dear Mavva,

Well here we are signing annuals again. We sure have had alot of fun these past four years, Especially at the Senior Ball this year when we went out to dinner with Mary Ella and George, you and Louis, Eddie and I. Remember all those neat times we had over at your place didn't we. Have fun in Texas, although I'm going to miss you and Louis quite a bit. We sure had a lot of fun these past four years. I hope we can get together this summer with Ed and Louis. I can't hardly wait till I will be able to be your bridesmaid in your wedding. Tell Louis I think he is a real good looking Doll. Have fun this summer and lets keep in touch with each other this summer. O.K. Love'n luck

Mary Lou + Ed.
(Rocky)

Autographs

P. S. I
Love You

Dear Louis,
It sure has been lots of fun going to the winter Ball with Eddie, I'll never forget the time when we had to go to ~~th~~ our house to get my keys. Then we lost you guys down by the campus. then we found each other on 45th. Then there was the time when Ed + I took you out to the airport, that was sure a sad evening. and especially when you kissed me good-by. I hope you and Marva have a happy and wonderful marriage. Ed and I will certainly have a wonderful and a happy future ahead of us.

Love, Mary + Ed
+ Kisses

autographs

Autographs

Marva:
I hate signing annuals, cuz I have to think too hard.
Love 'n' Luck,
Carol

Dear Marva,
Have a Happy life and I'll see you in the Art World if I get that far — Love &
Kisses
Kathy
Born.

Marva,
I wish you the best of luck and God's Grace forever.
(With that combination, how can you miss!)
Love
and
Laughs,
Mary Mosey

Marva
Terrer

Have fun this summer and make lots of money. When you become a famous artist remember me

~~Rita~~ Duncan

Marva,
It's been real nice knowing you. Have fun this summer and the years to come. I'll send you an invitation to my wedding.
Love,
Marvella

Marva,
I won't say too much because I know I'll see you during the summer or in the near future. Be good to Lou and Take care,
Love n-luck,
Shaleen

Marva
lots of luck will see you in 71 at the class reunion
Julie Wahlen

To Marva,
a very sweet person and wonderful artist. Best wishes in the future. See you in "71".
Love
Sandy

Dear Marva,
Have fun in Texas this year! Don't bread too many hearts so you can concentrate on Art!!
Best Wishes
Ben
Marvella Jesse

Inscribed for Butch Marvo Quiss Turner
(Louis Alexander)

Jackass who reads!!!

Dearest Love,

So you are finally getting out of school and on your own, congratulation.

But now that you are a young 'lady of the World

You must try and maintain your actions to reflect the 'good training' you recieved at home and school.

I'm Hoping that you will succeed, in your future schooling, your future job, and your future marriage.

My Love Always
Butchie

5/21/62
Tuesday - 4:45